~~easy swing ballad~~ AN: NIEHAUS 1984 506

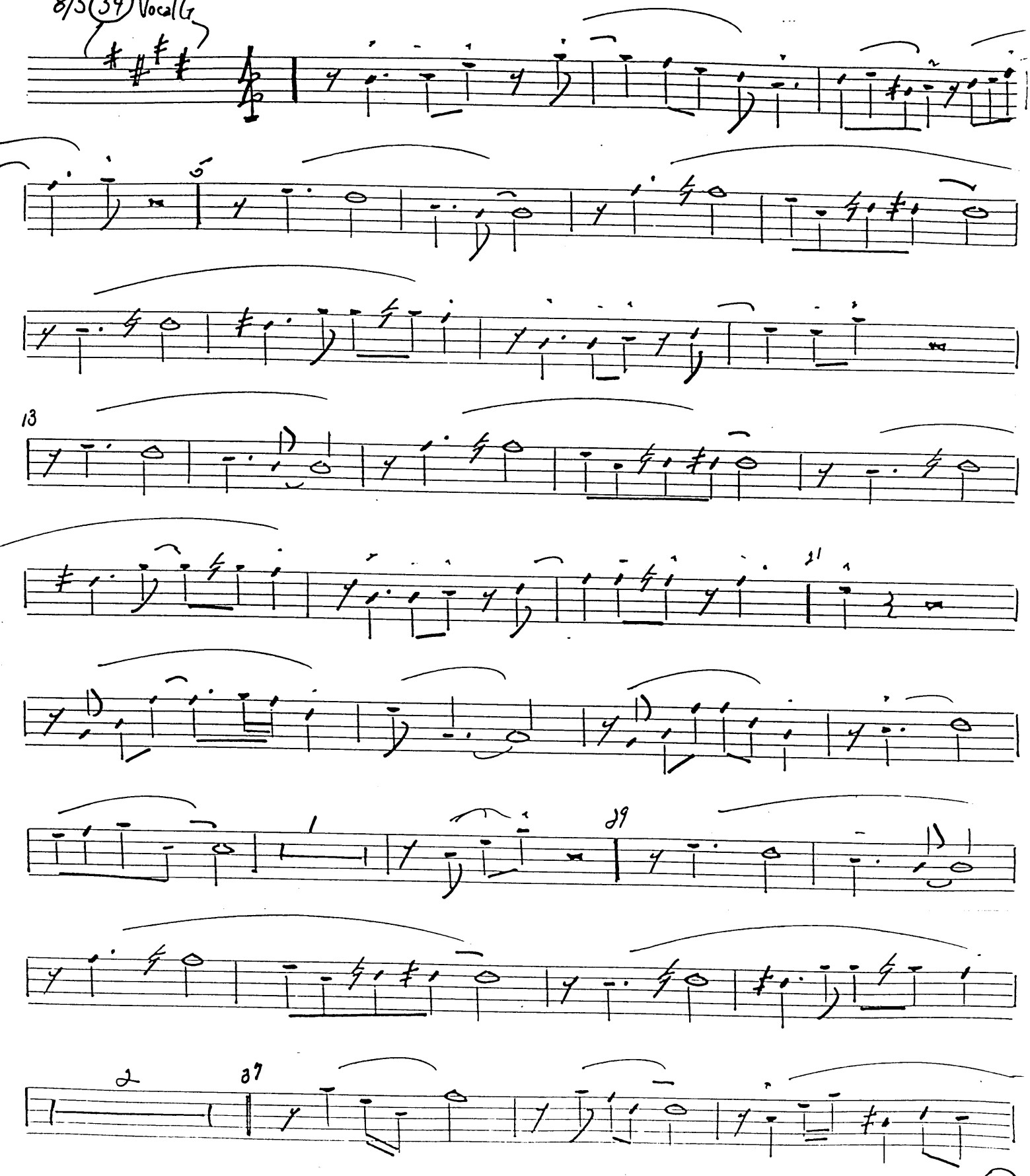

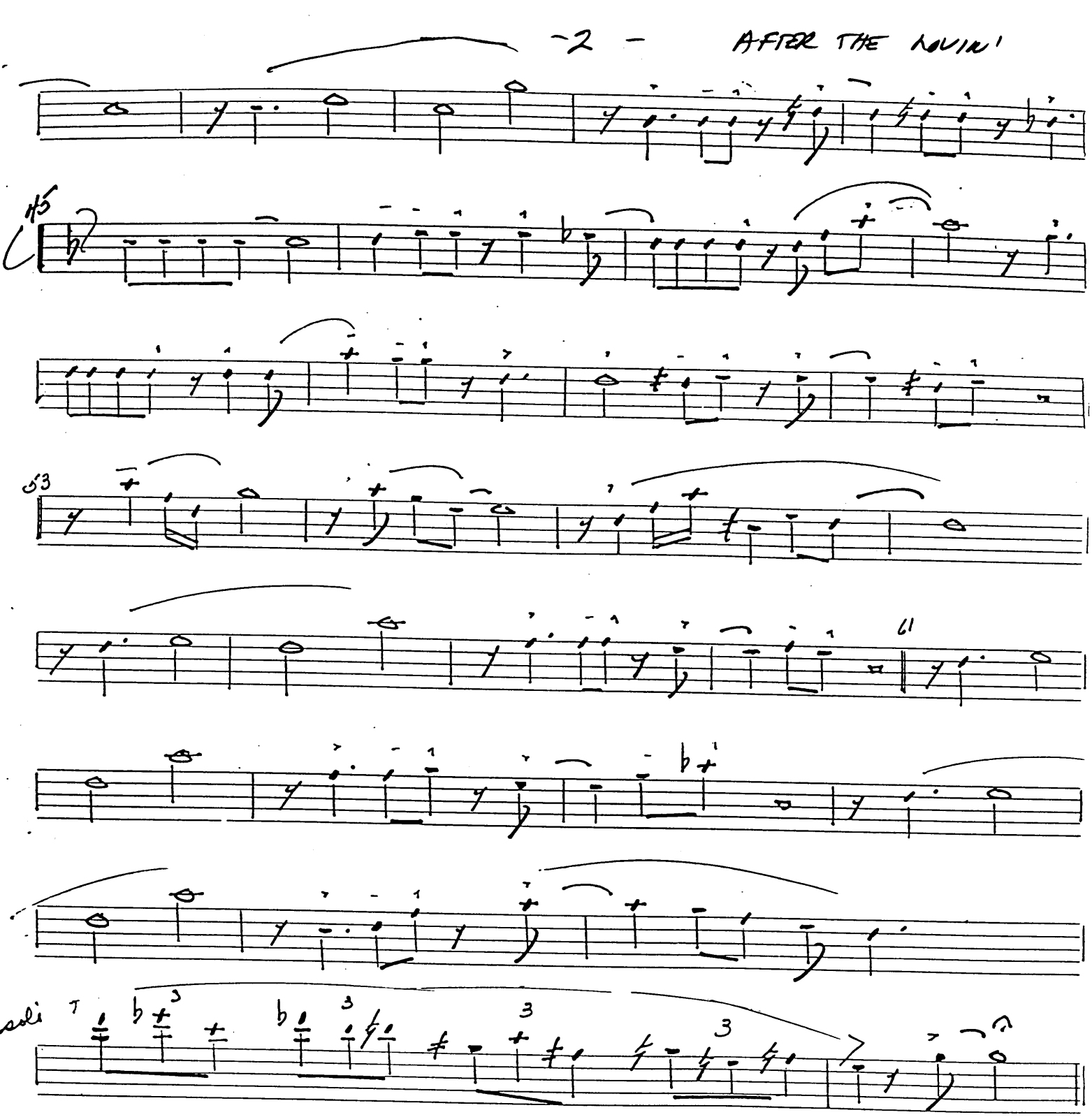

alto 1/2

3RD ALTO

AFTER THE LOVING

506

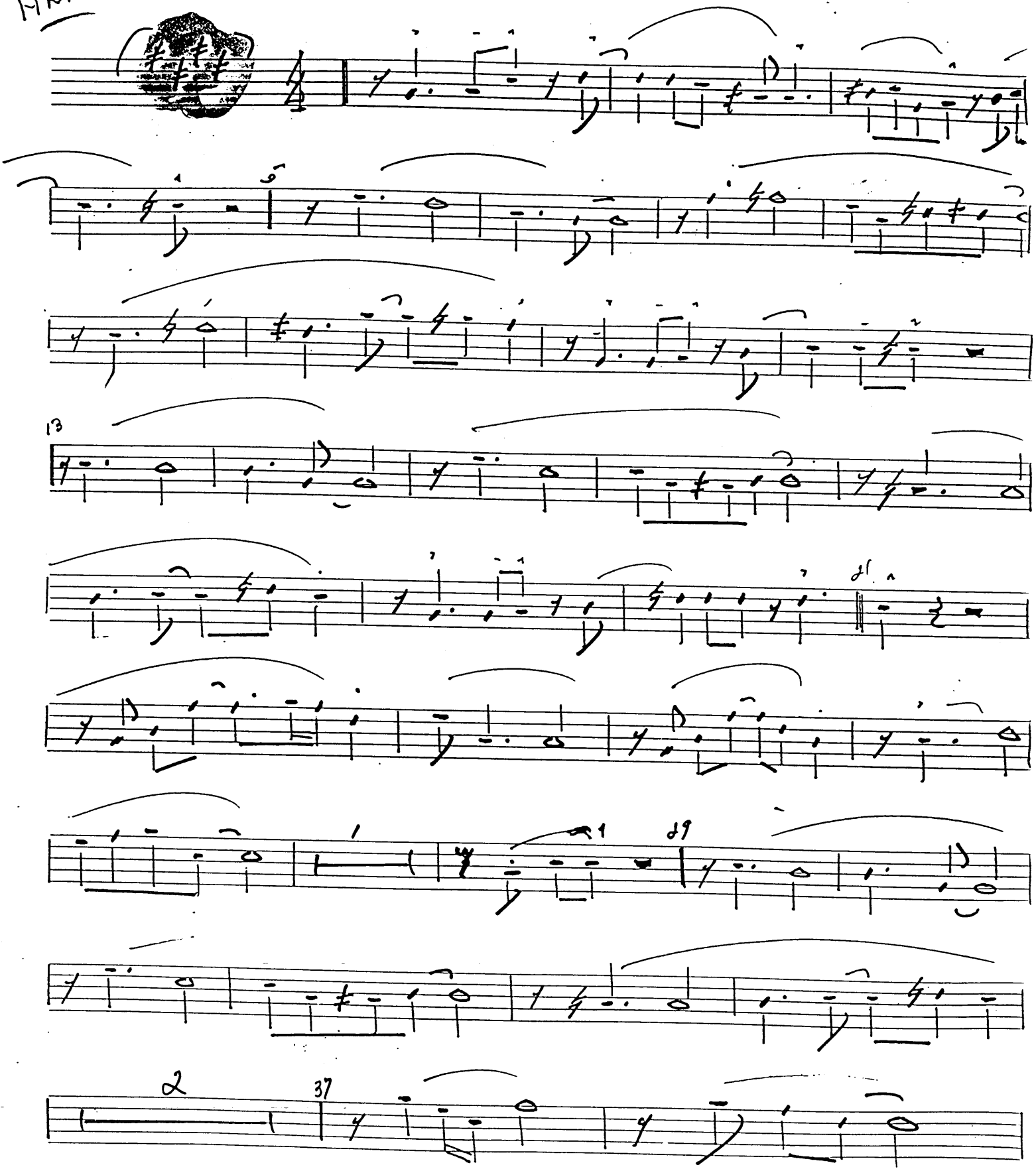

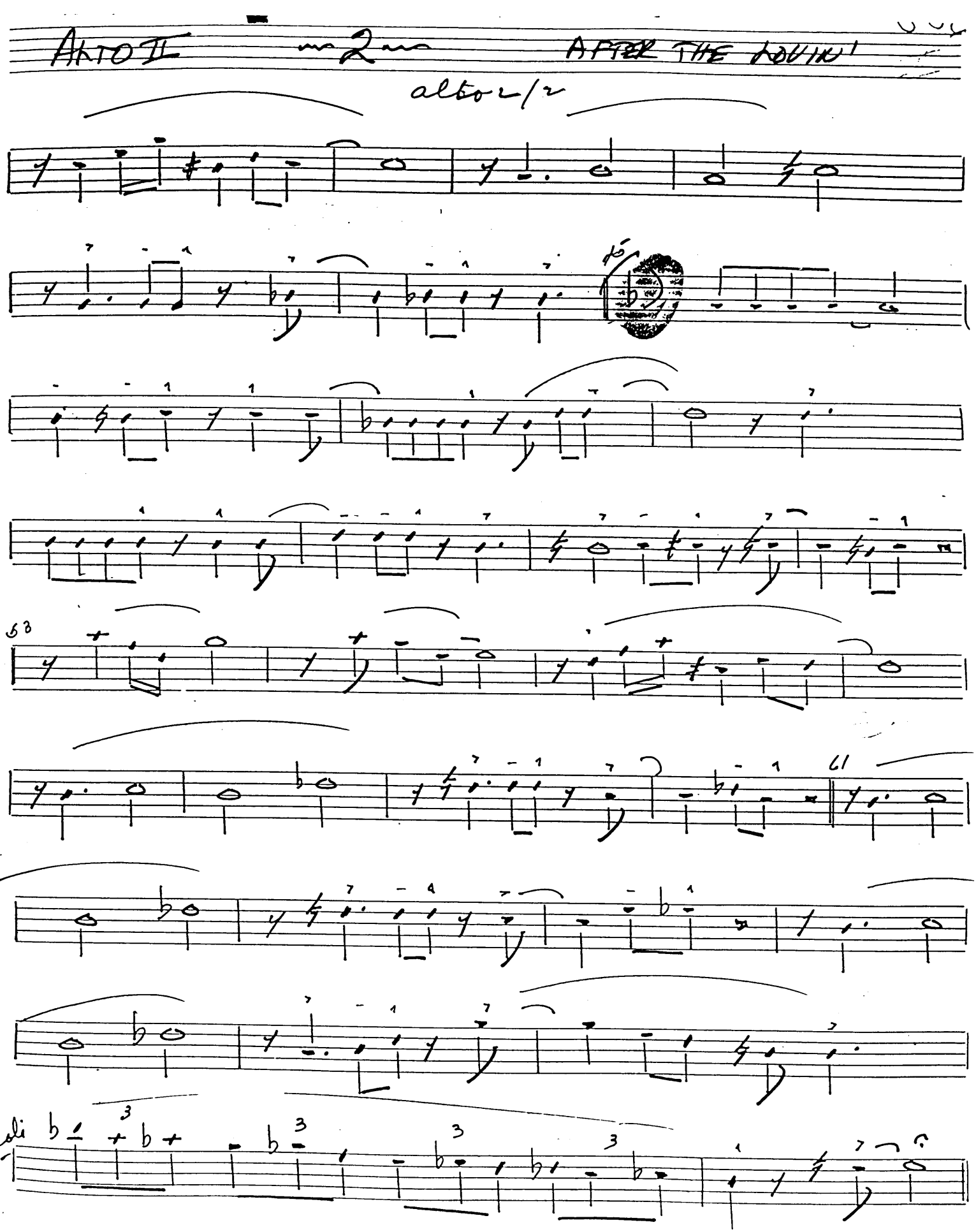

M 784

10 stave

THE BOSTON MUSIC COMPANY
116 Boylston St., Boston, Ma 02116

Tenor 1

AFTER THE LOVING

506

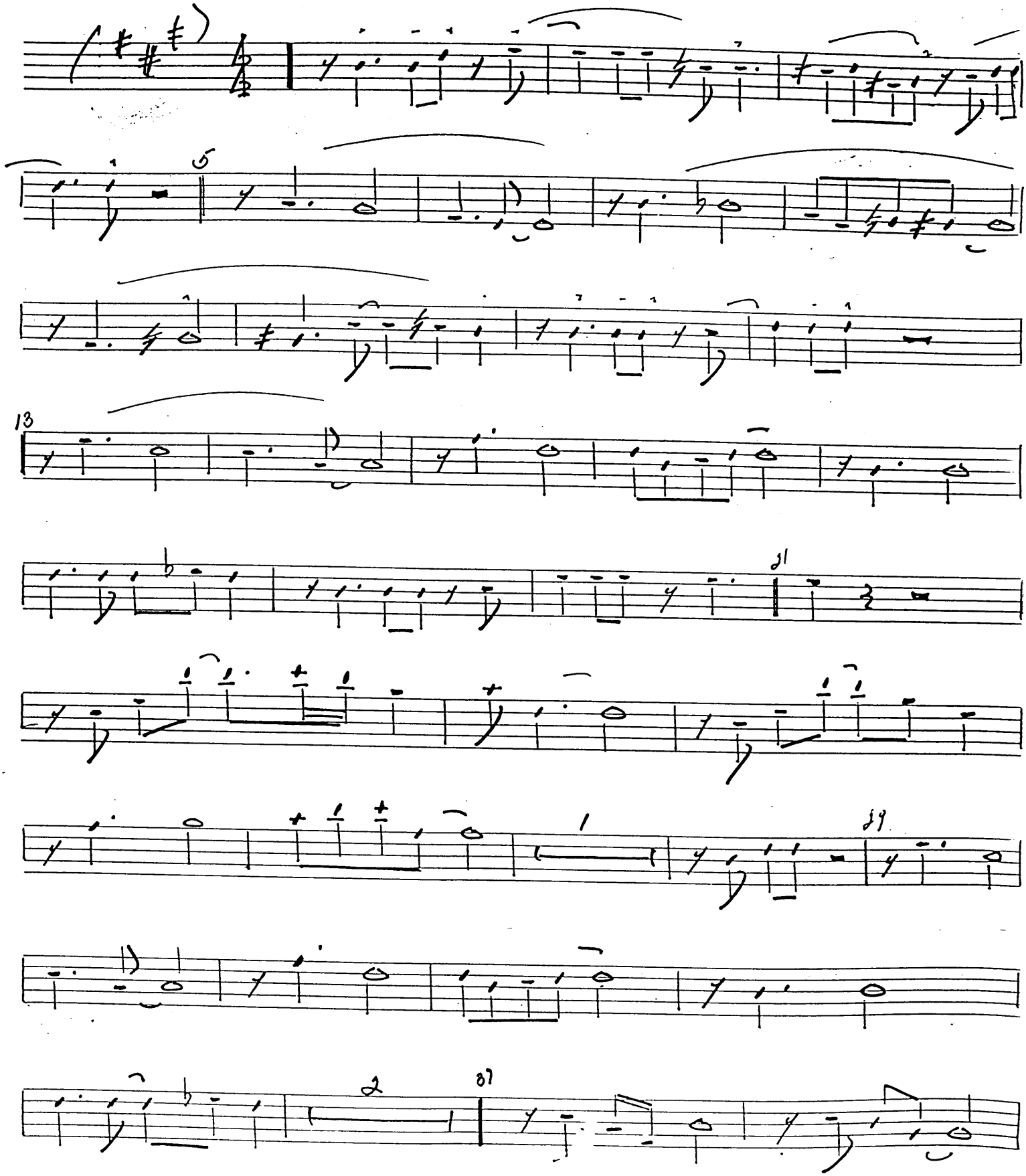

AFTER THE RAIN

Tenor 1/2

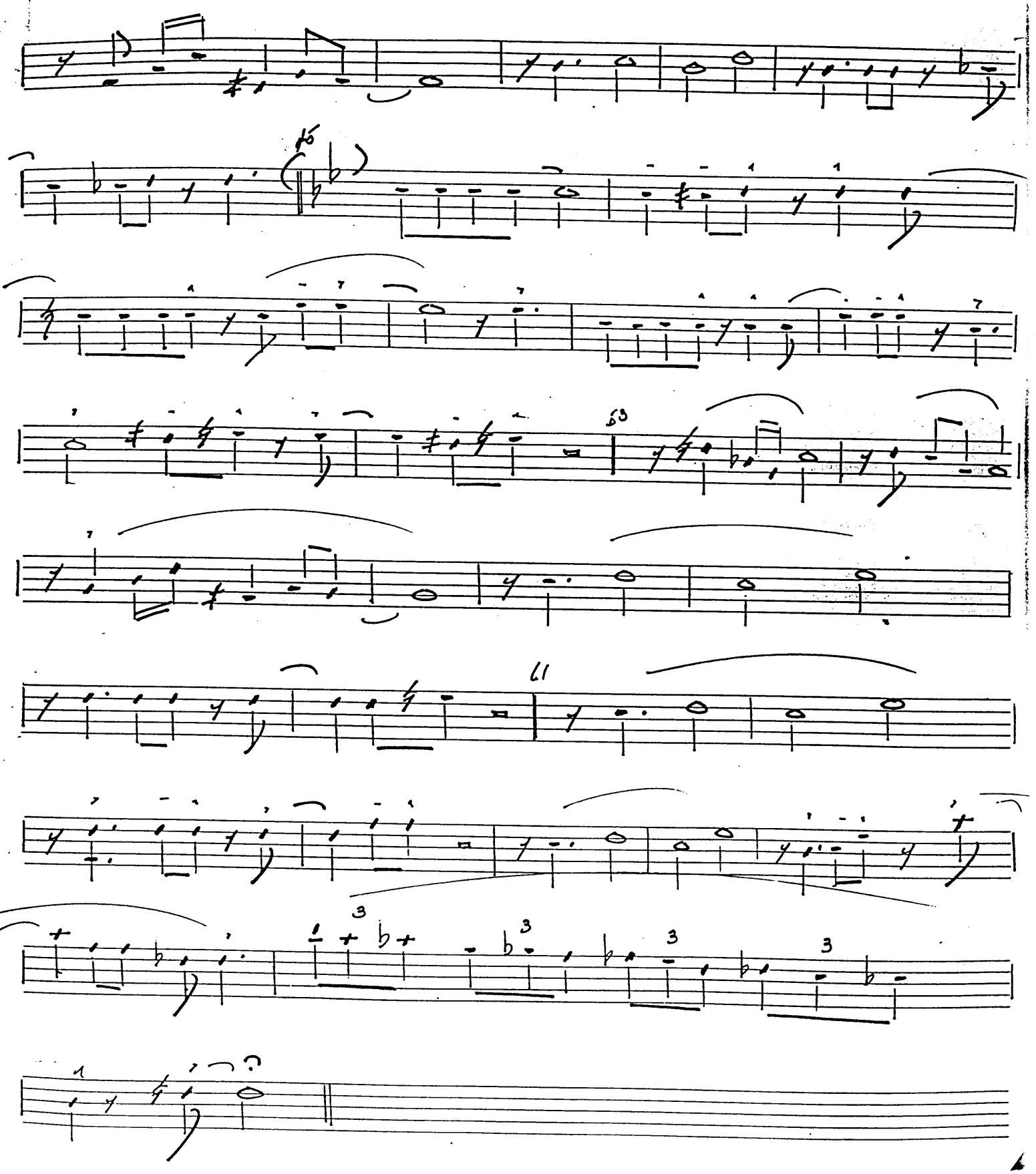

2nd. Tenor Sax

After the Loving

506

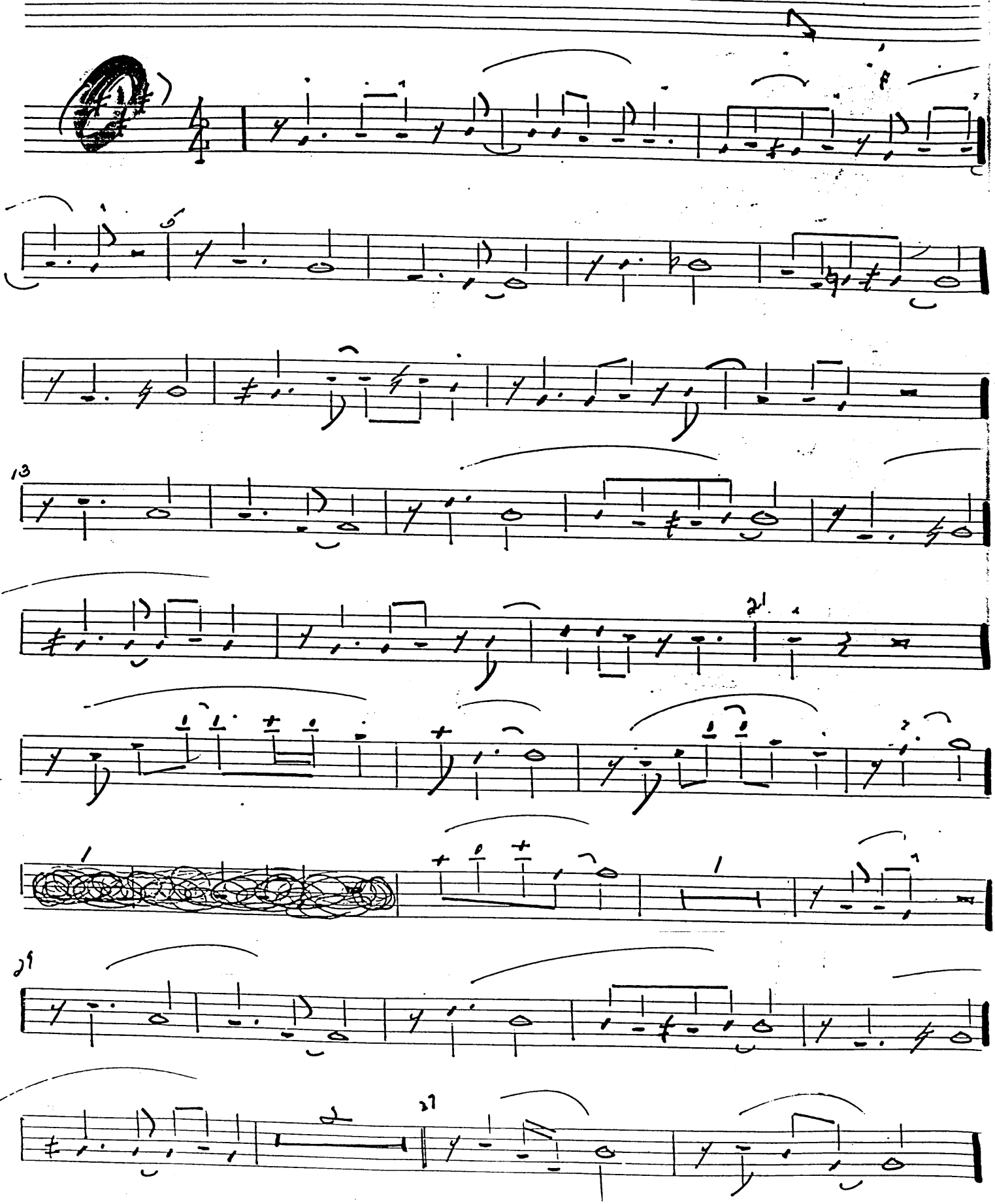

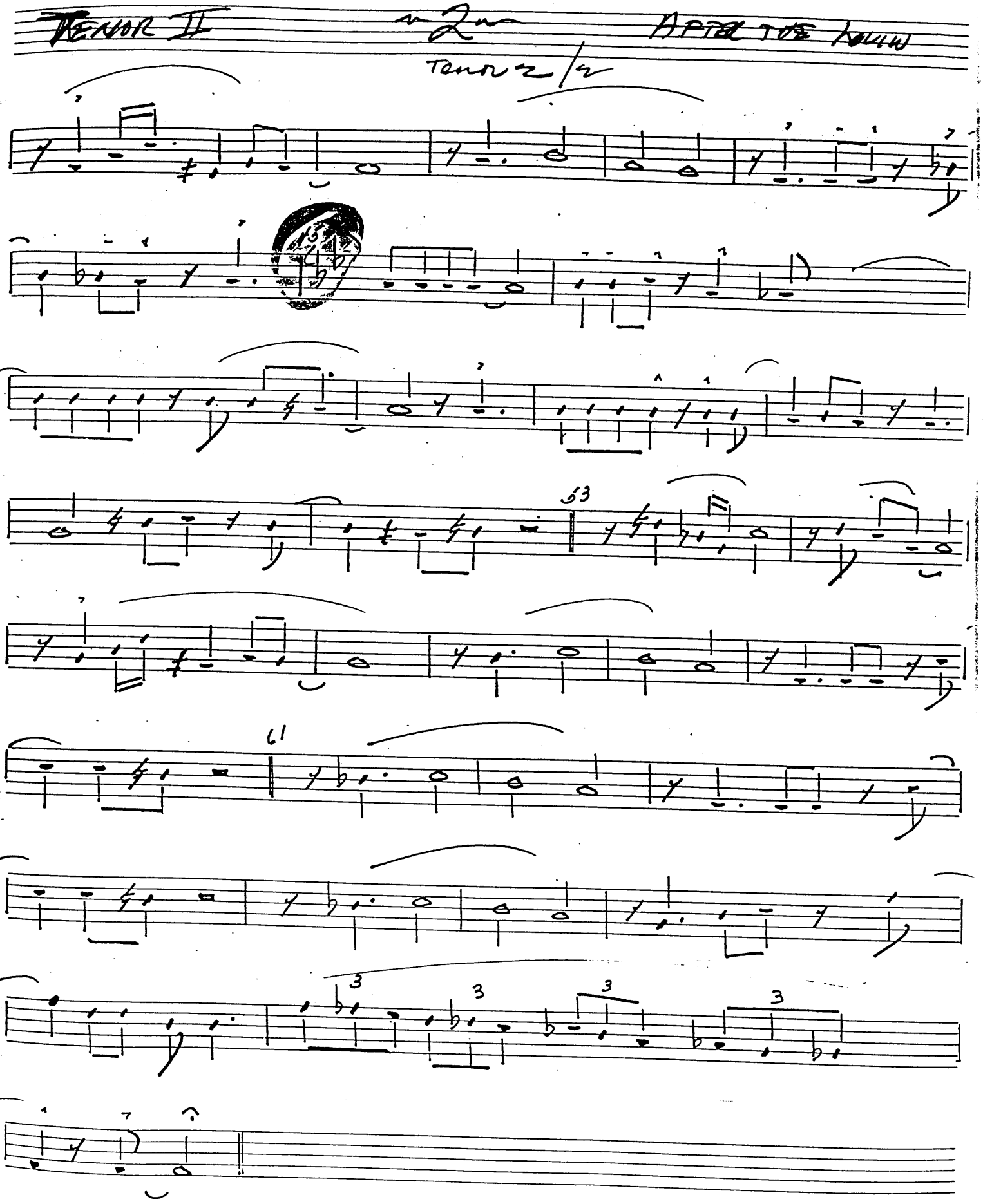
TENOR II
Tenor 2/2
63
61
3
3
3
3

Bass

AFTER THE LOVIN' 506

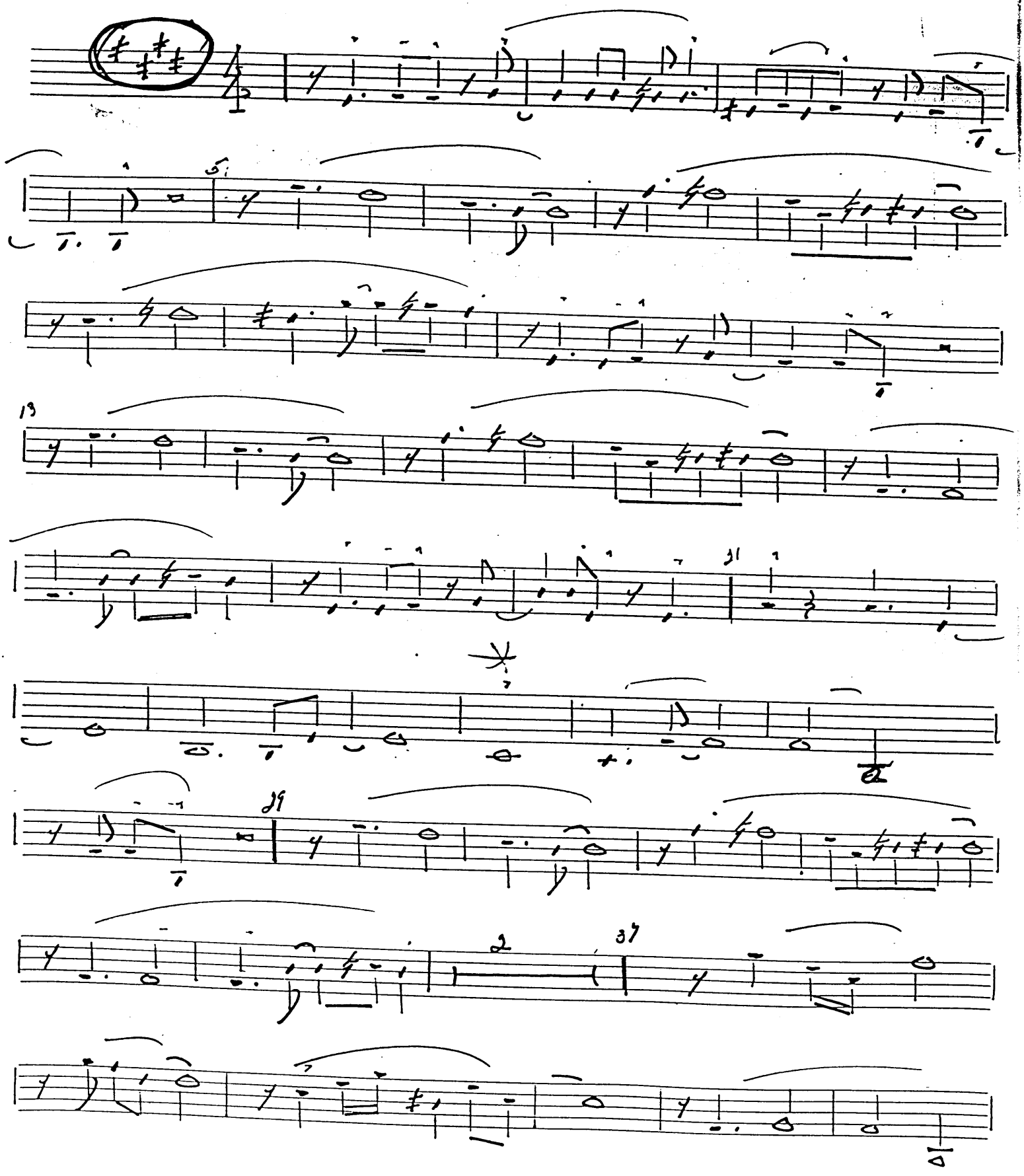

Bari

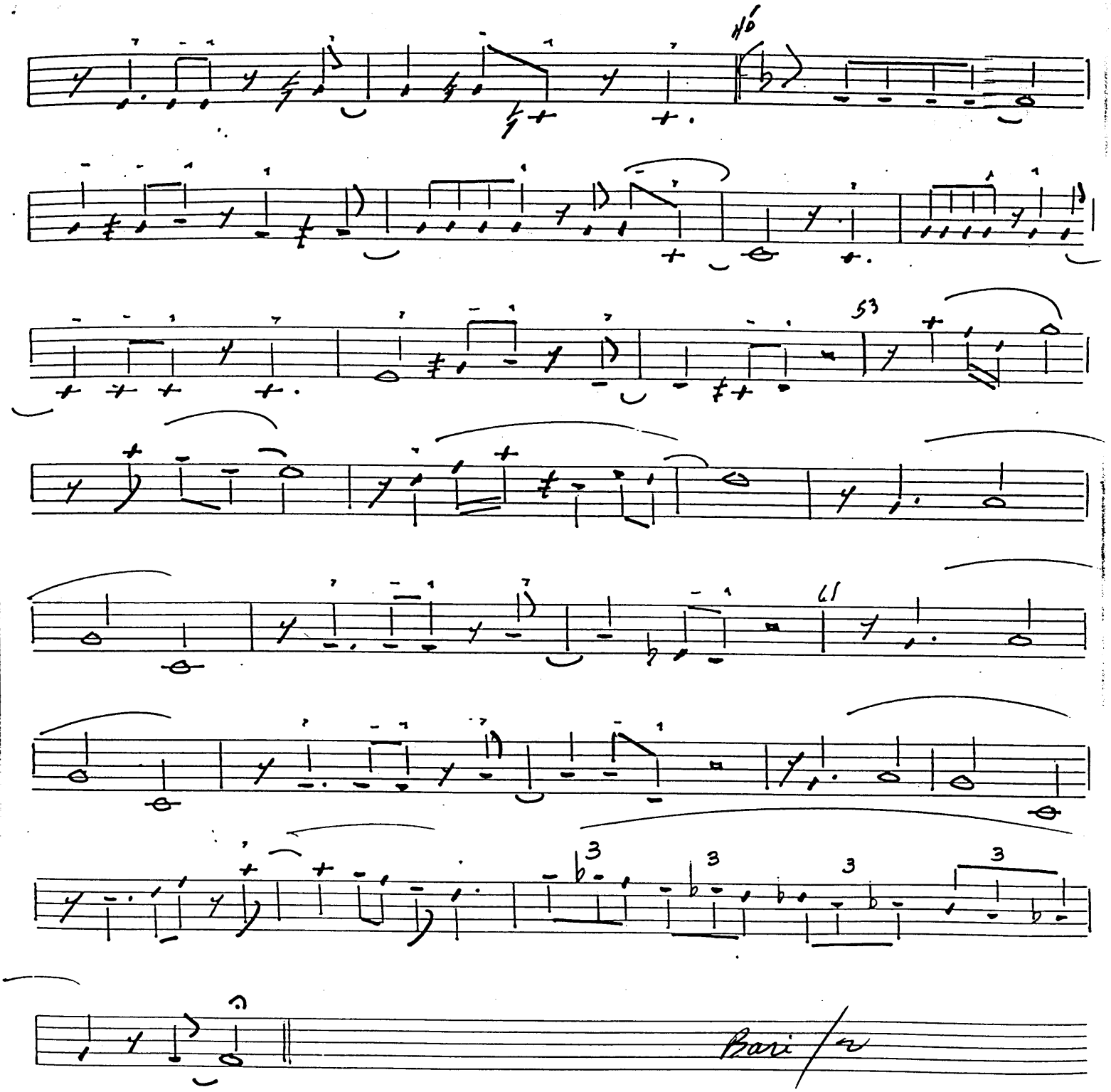

1 Cpt

1st. Trumpet

After the Loving

P506

easy swing ballad — NIEHAUS — 1984

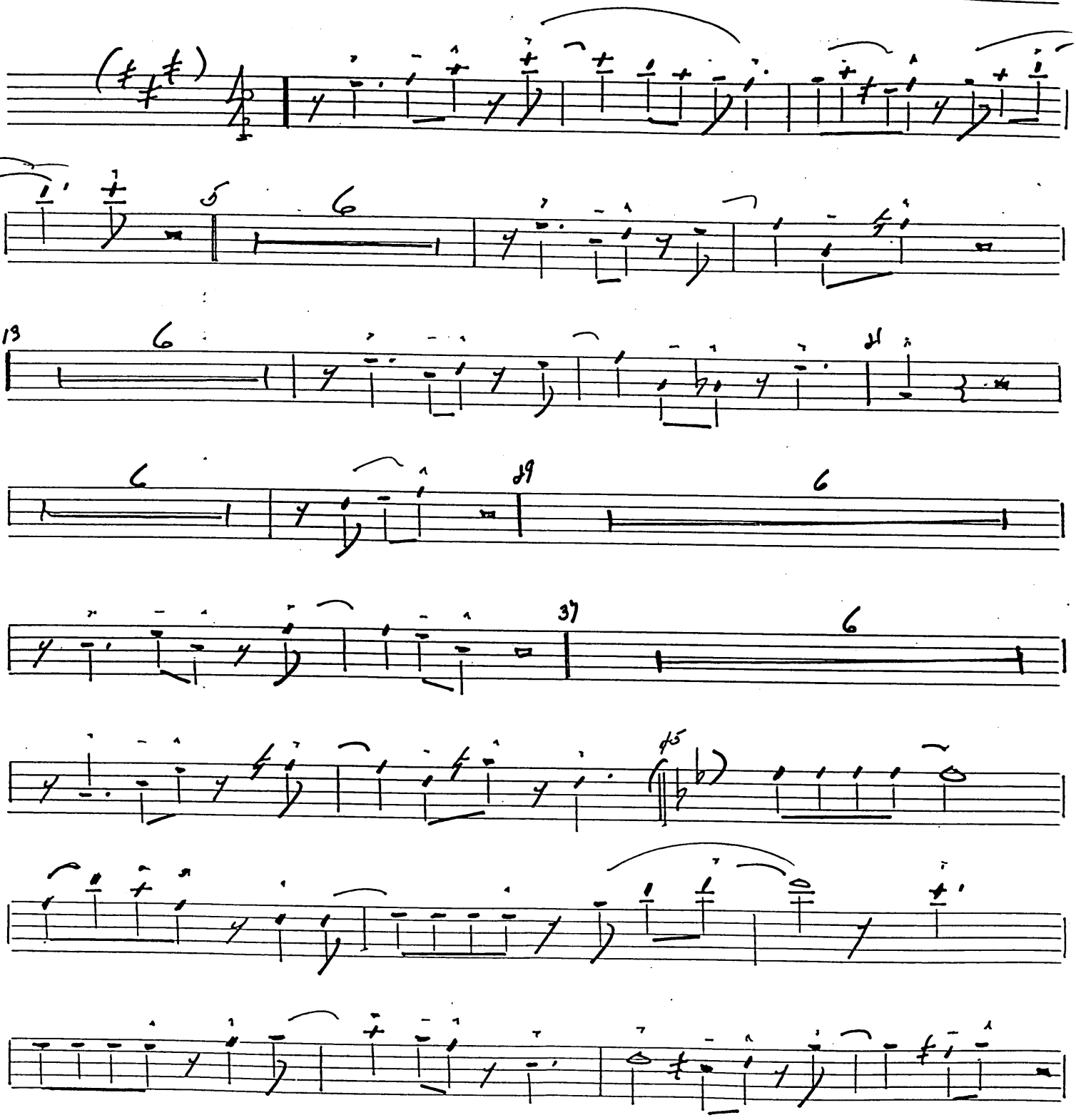

AFTER THE LOVIN'

Trpt 1

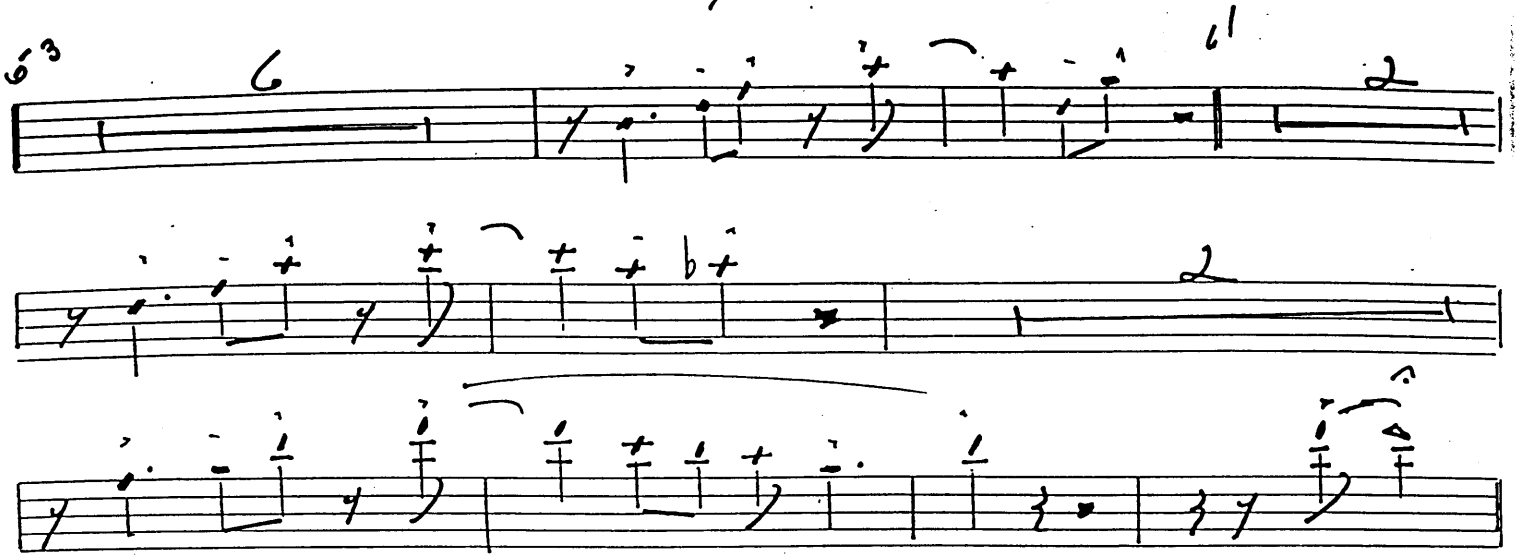

UNAUTHORIZED DUPLICATION
IS PROHIBITED BY LAW

After The Loving

words & music by
Alan Bernstein & Ritchie Adams
arranged by Lennie Niehaus

2ND Bb TRUMPET

EASY SWING BALLAD (♫ = ♩³♪)

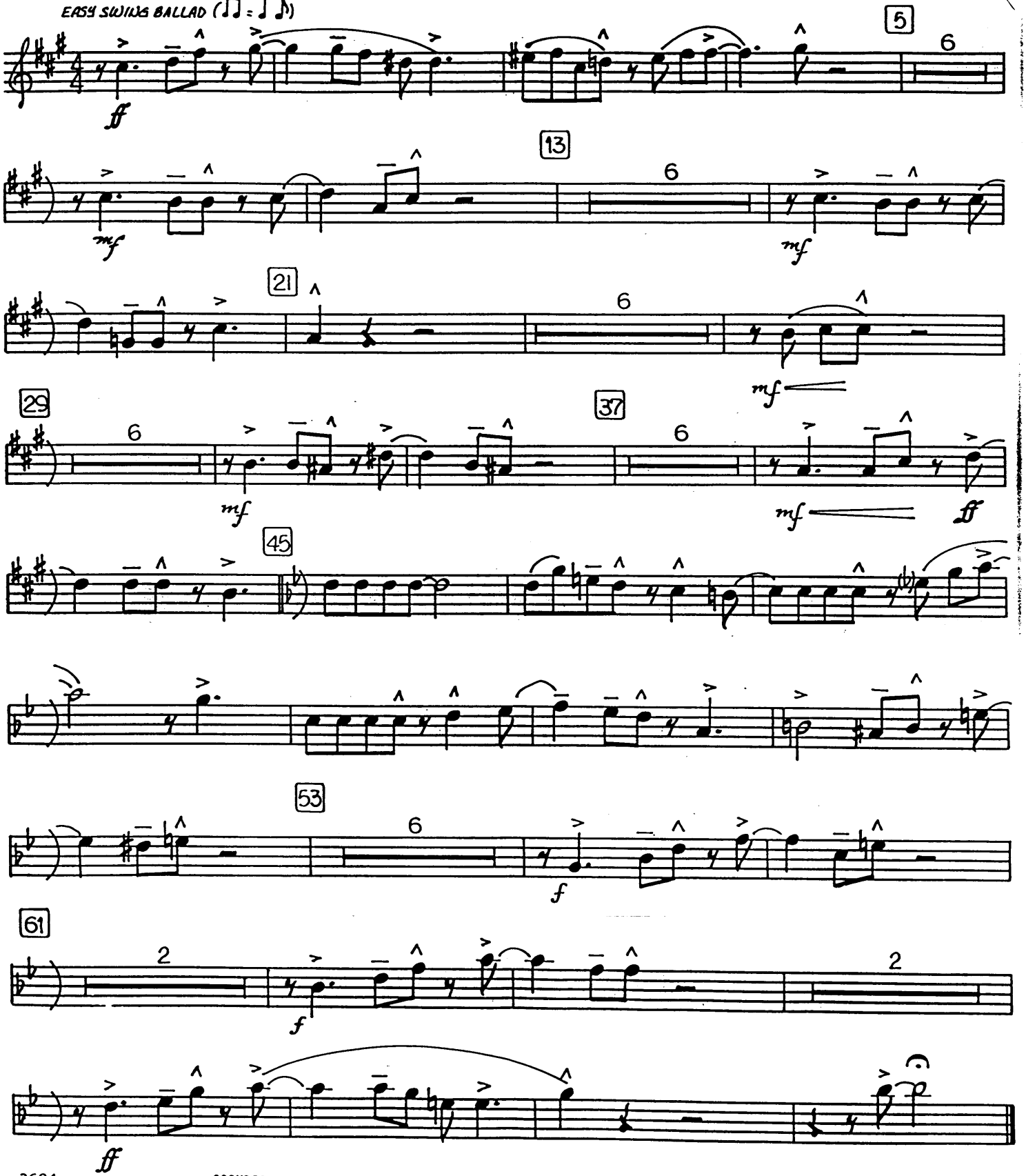

COPYRIGHT 1974, 1976 BY SILVER BLUE MUSIC & OCEANS BLUE MUSIC, NEW YORK, N.Y.
THIS ARRANGEMENT COPYRIGHT 1984 BY SILVER BLUE MUSIC & OCEANS BLUE MUSIC USED BY PERMISSION

3rd. Trumpet

After the Loving

506

T

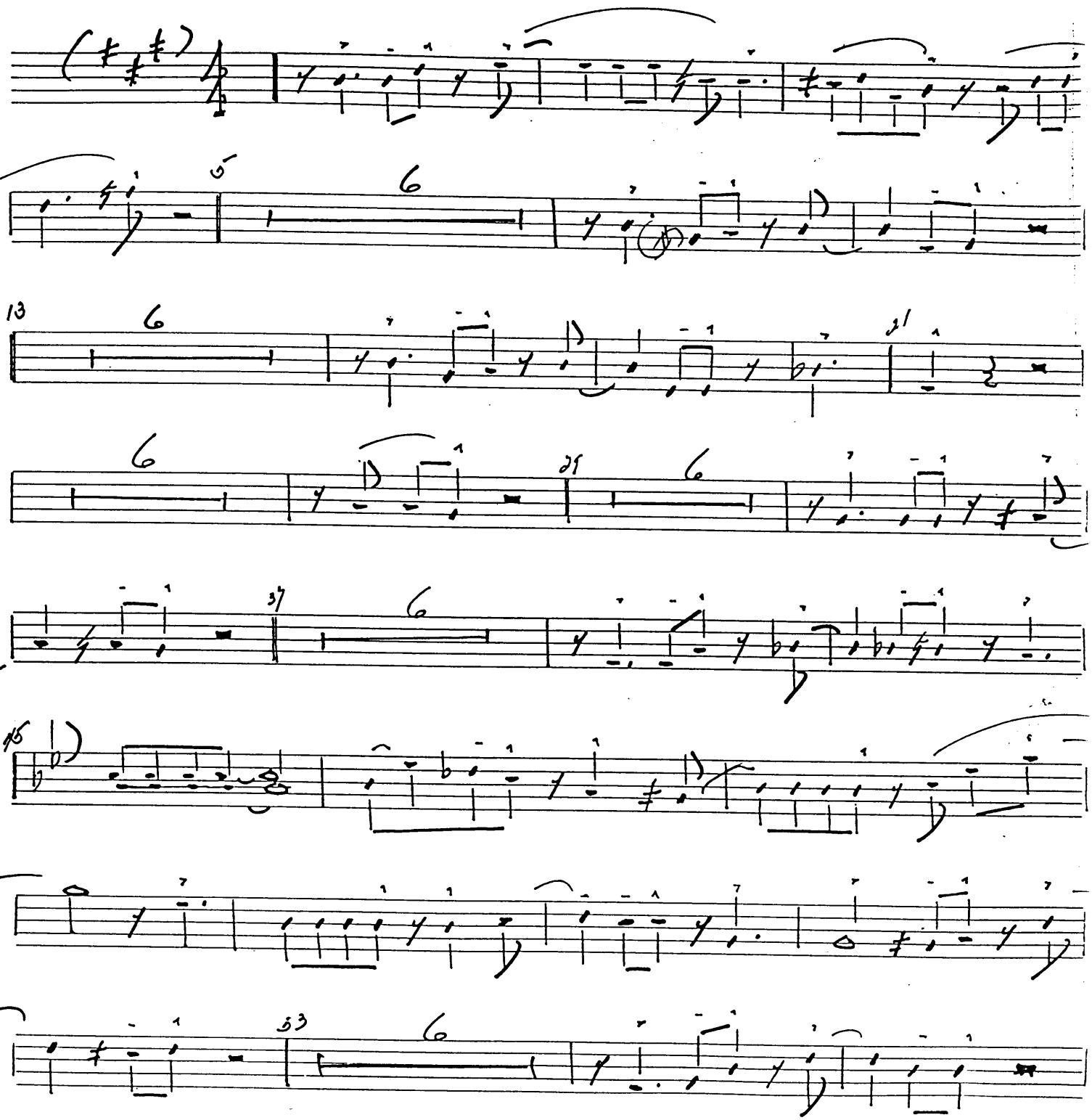

Trpt III

~2~

AFTER THE LOVIN

Trpt 3/2

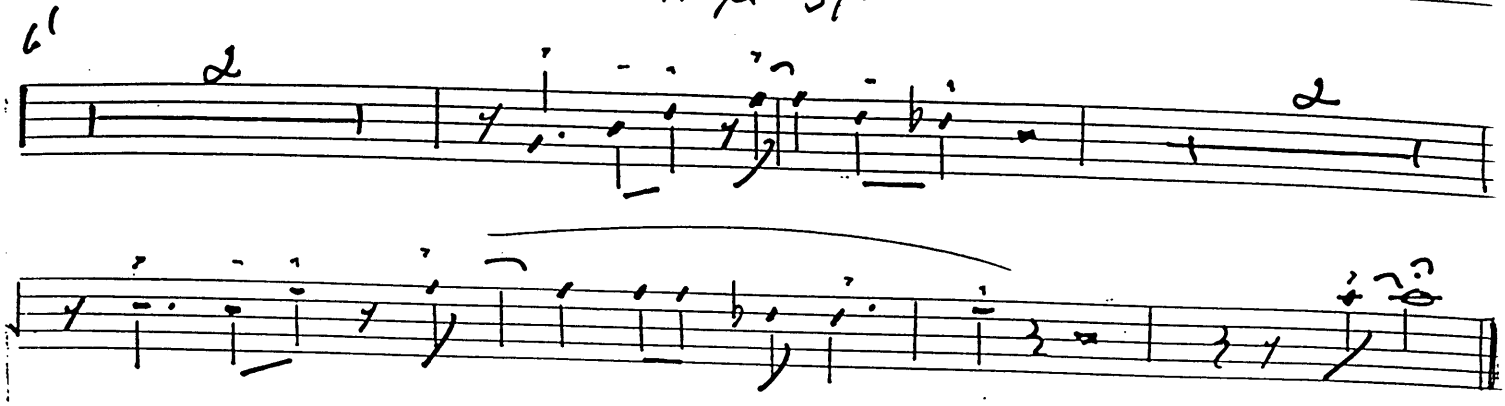

After the Loving

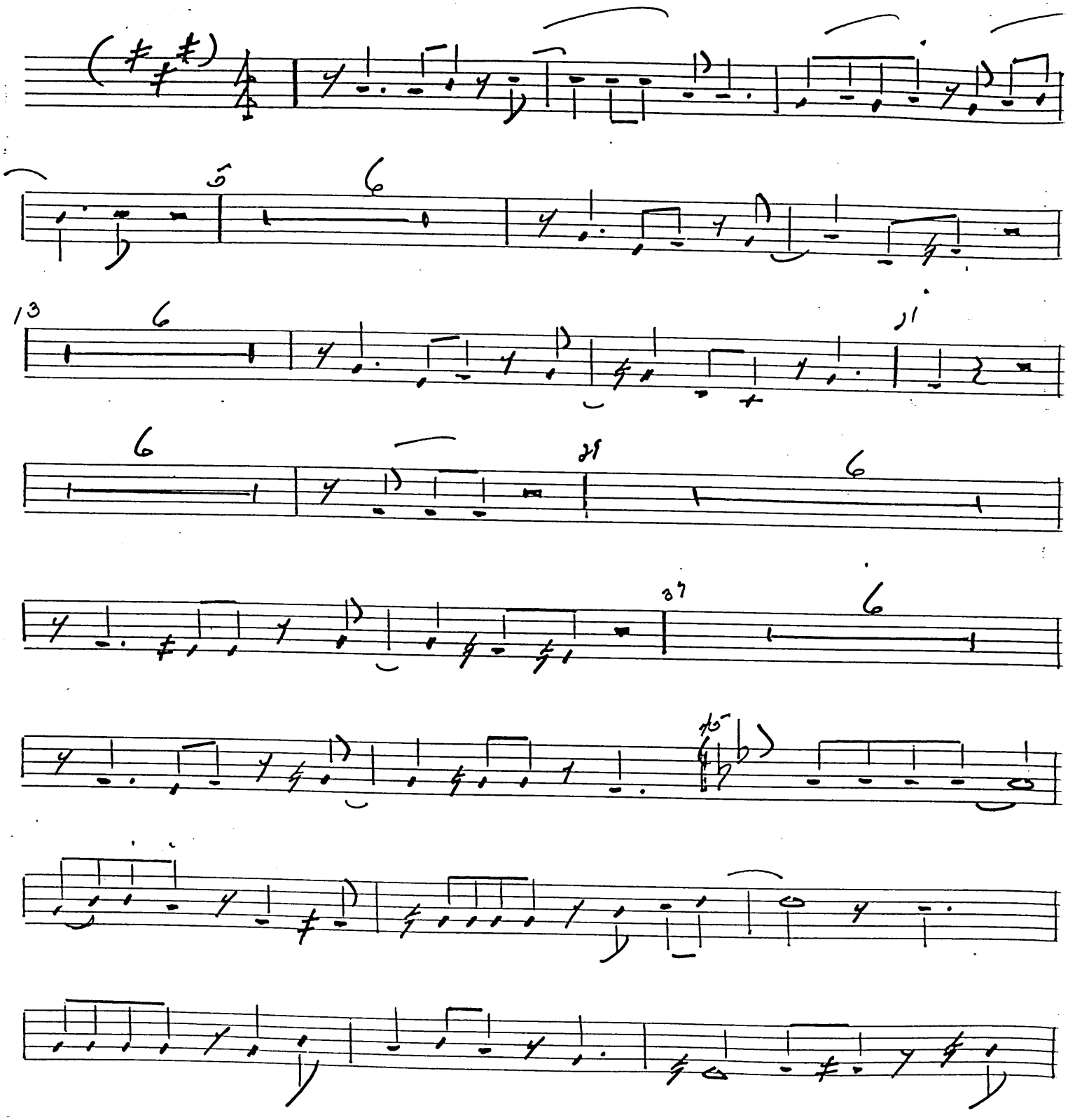

AFTER THE RAIN

Trpt 4/n

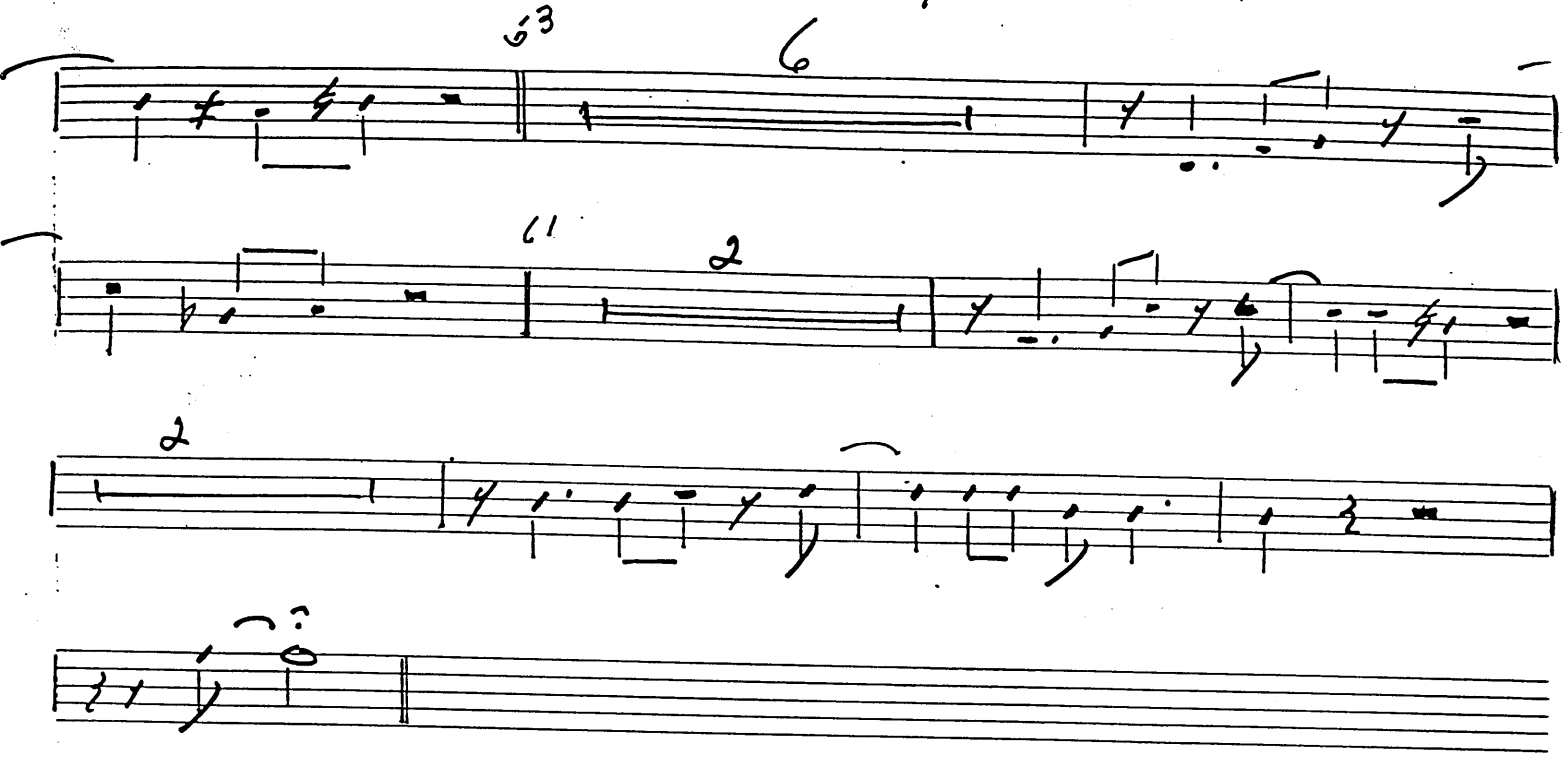

After the Loving

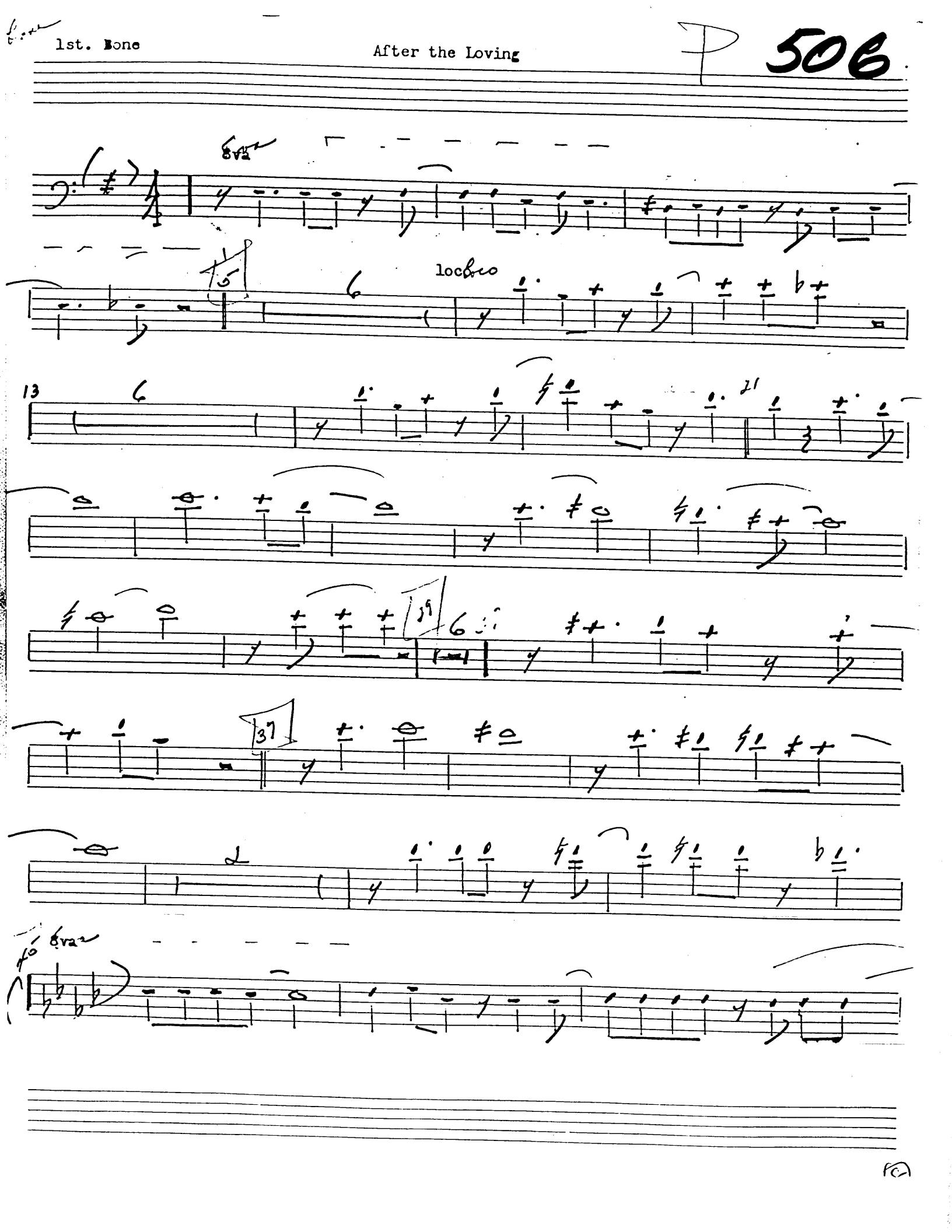

AFTER the hovin' Bone 1/2

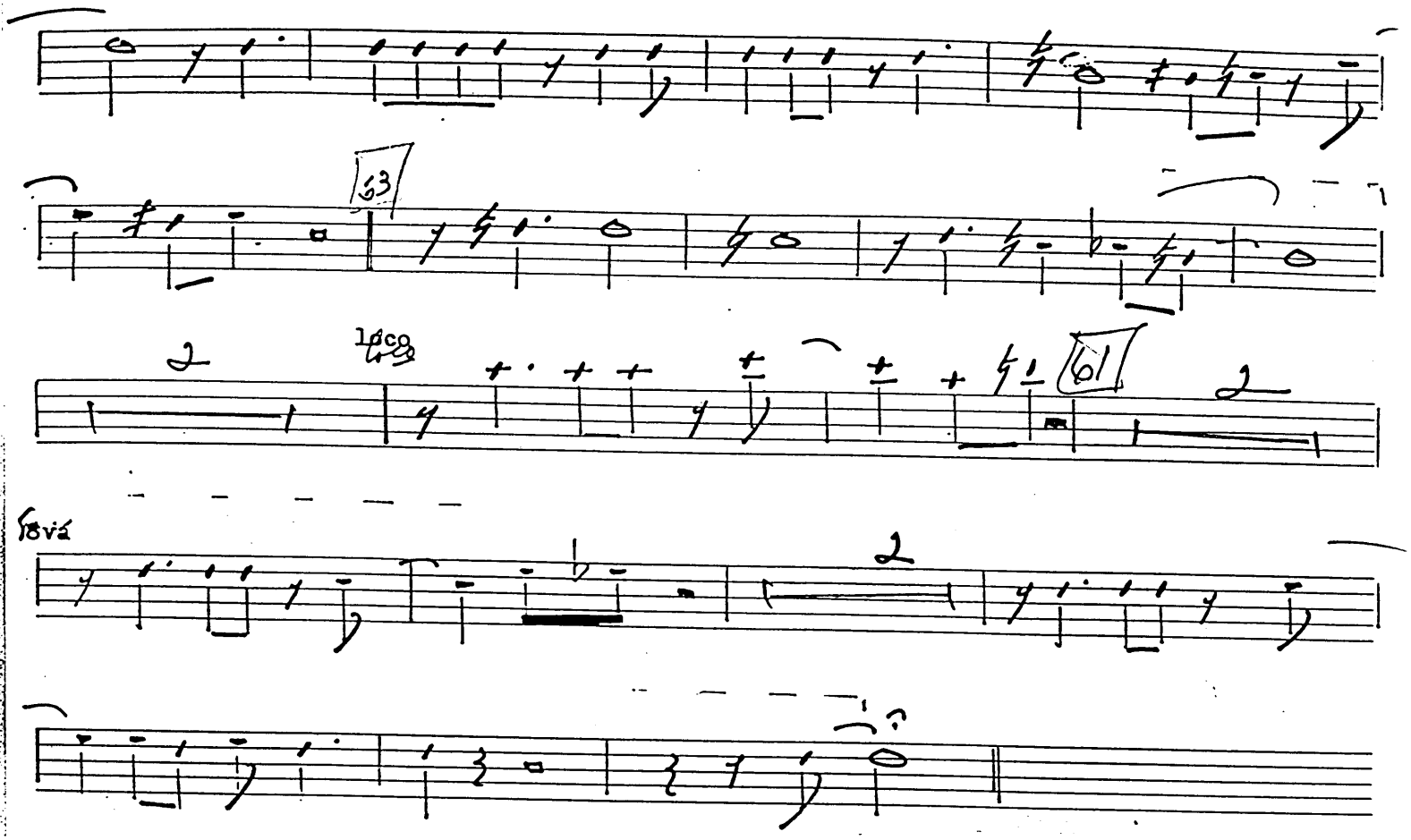

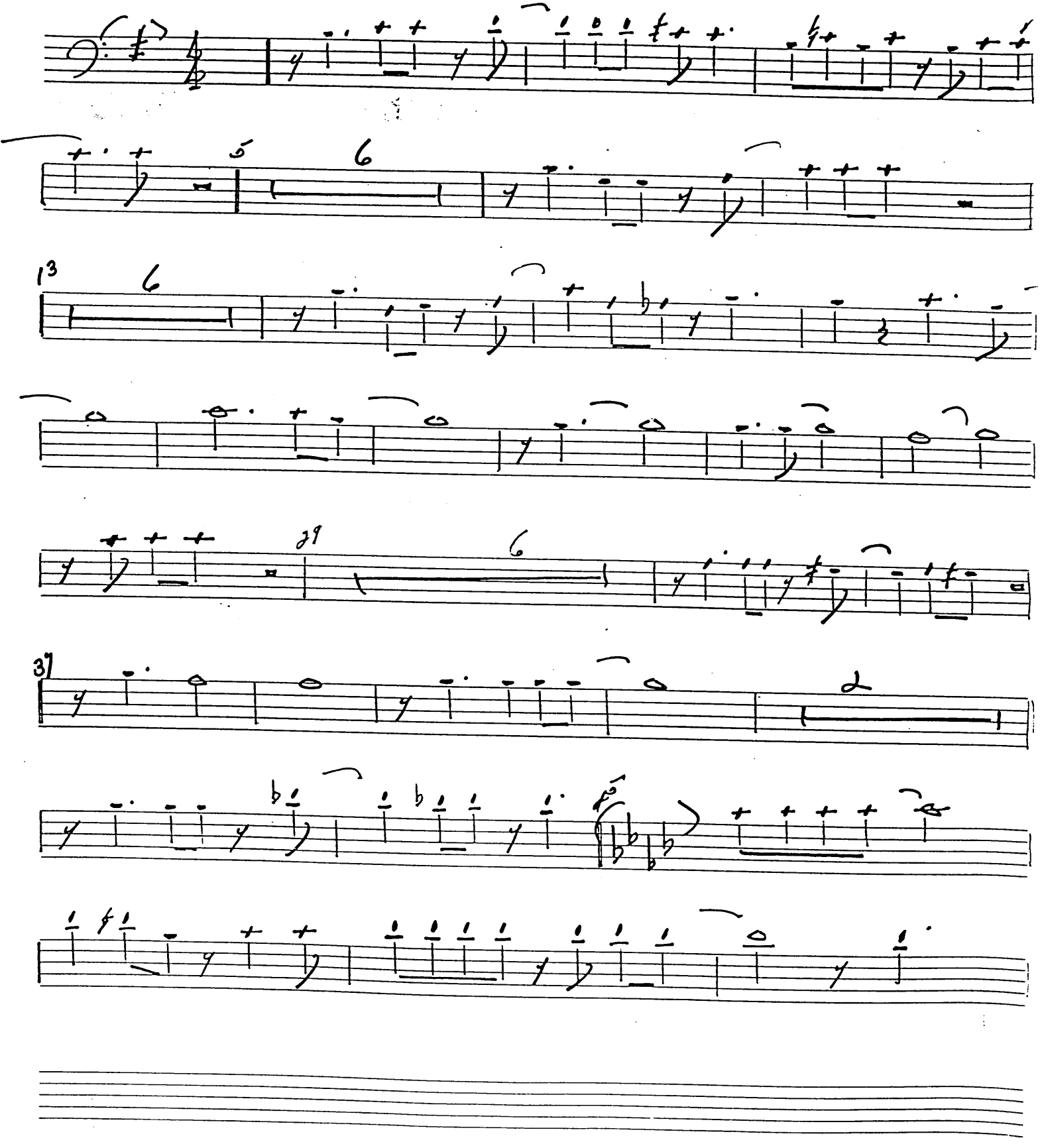

AFTER THE LOVIN'

Bone 2/2

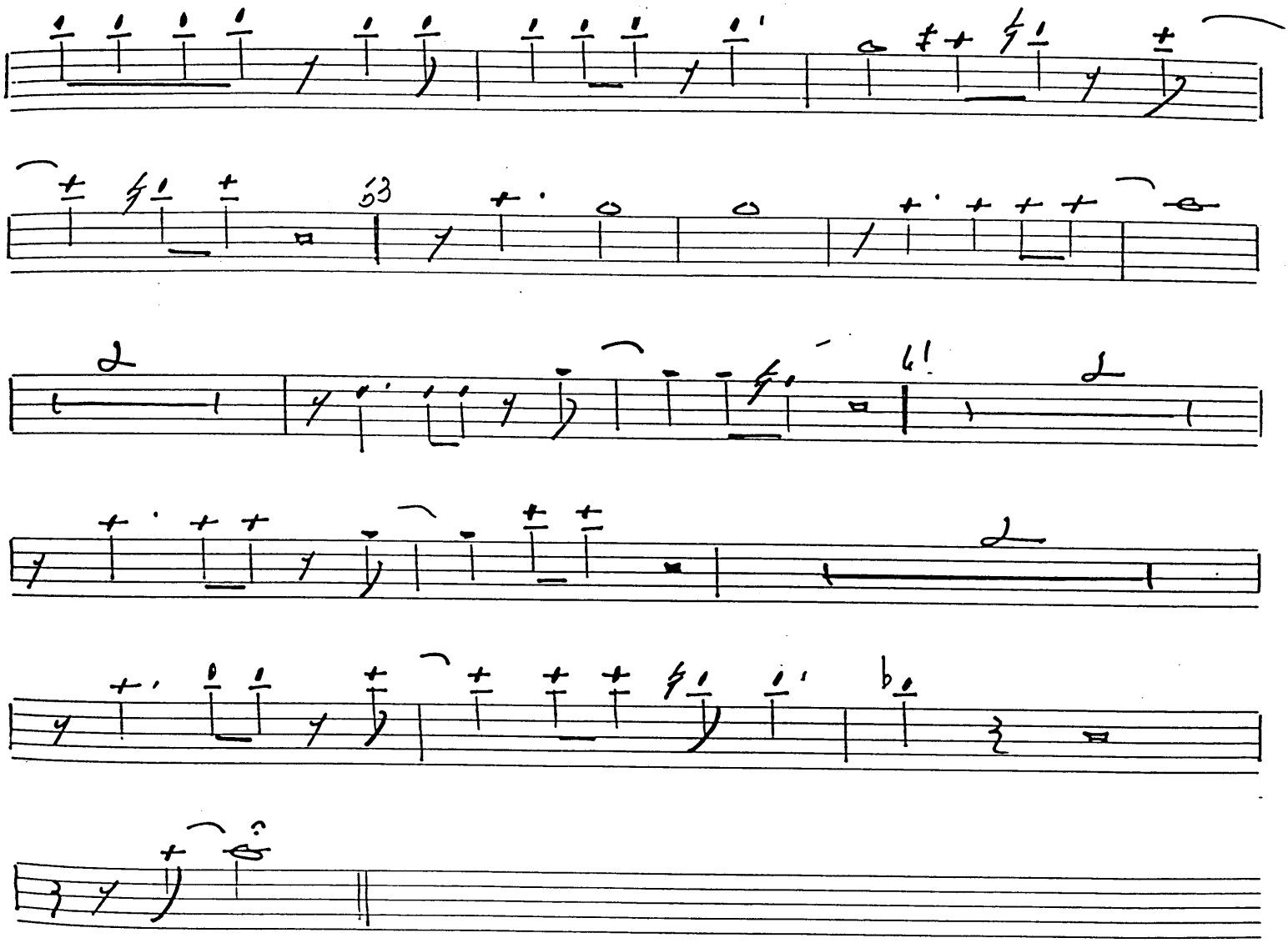

3rd. bone

After the Loving

P 506

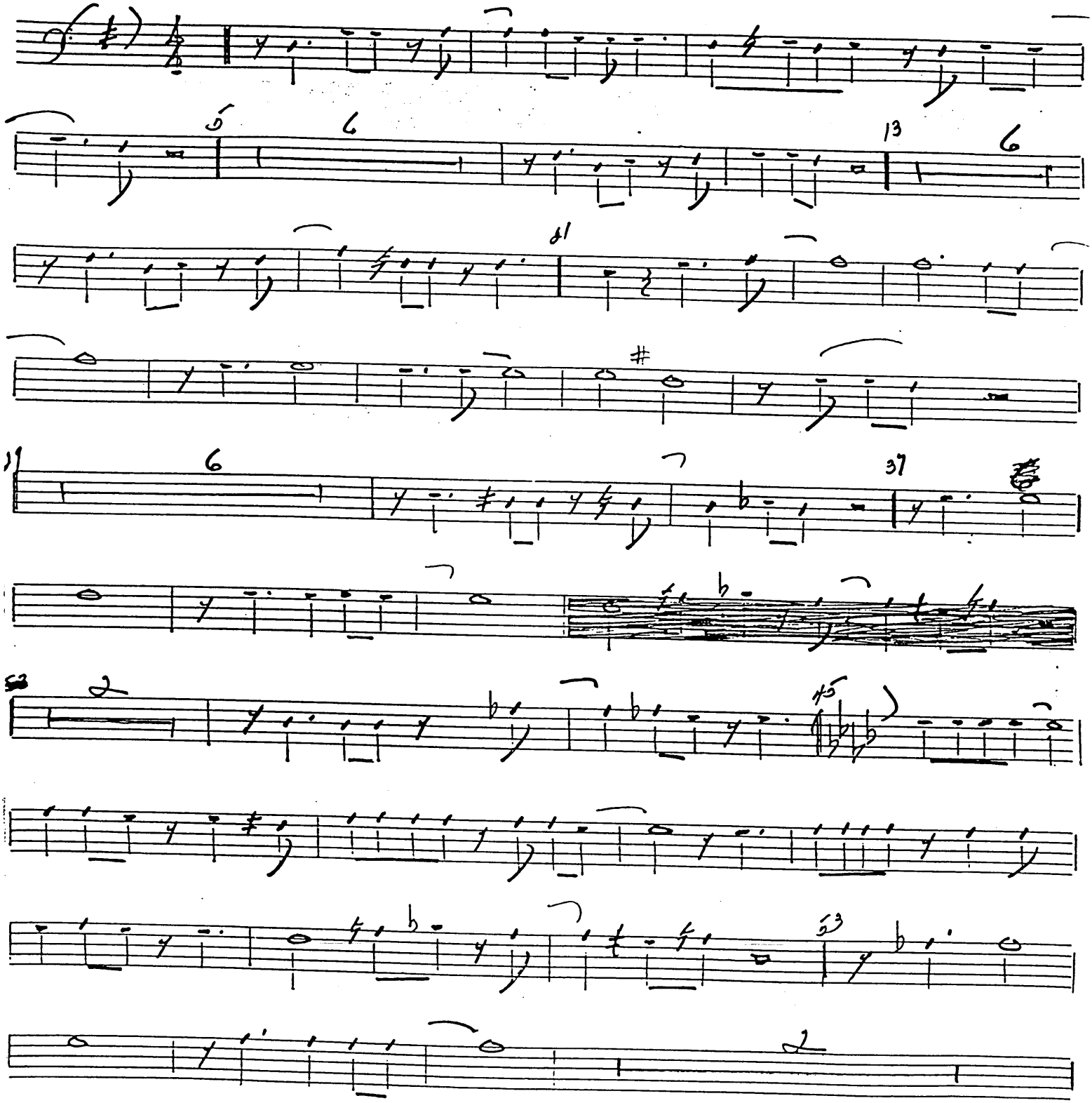

AFTER THE LOVIN' Bone 3/

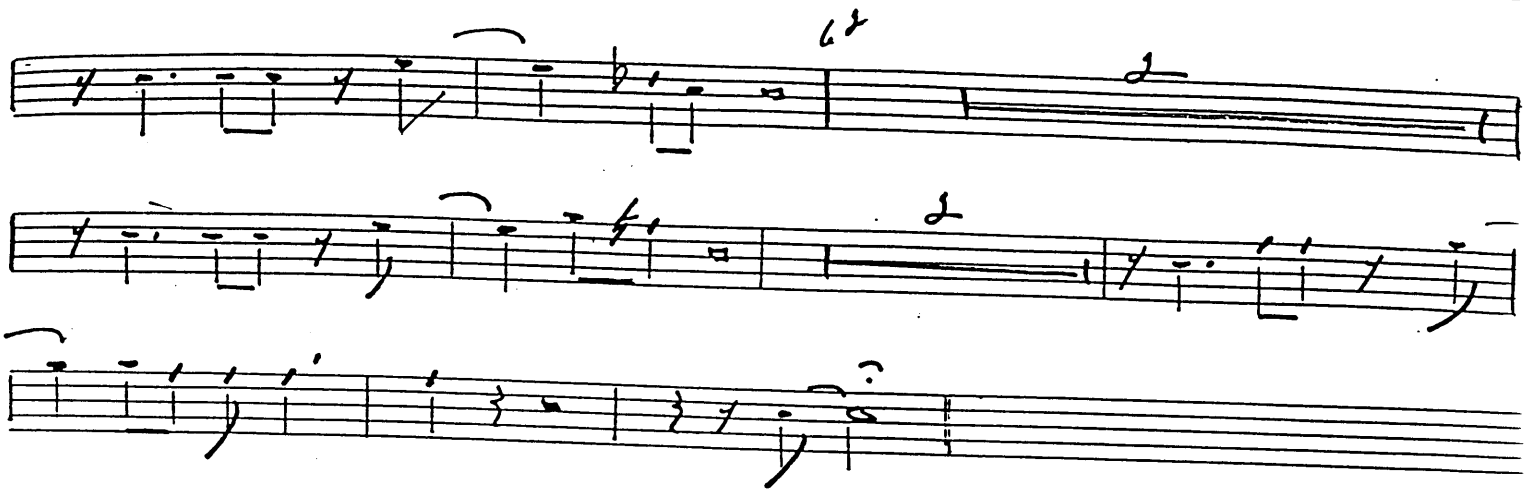

P-506

4th bone

After the Loving

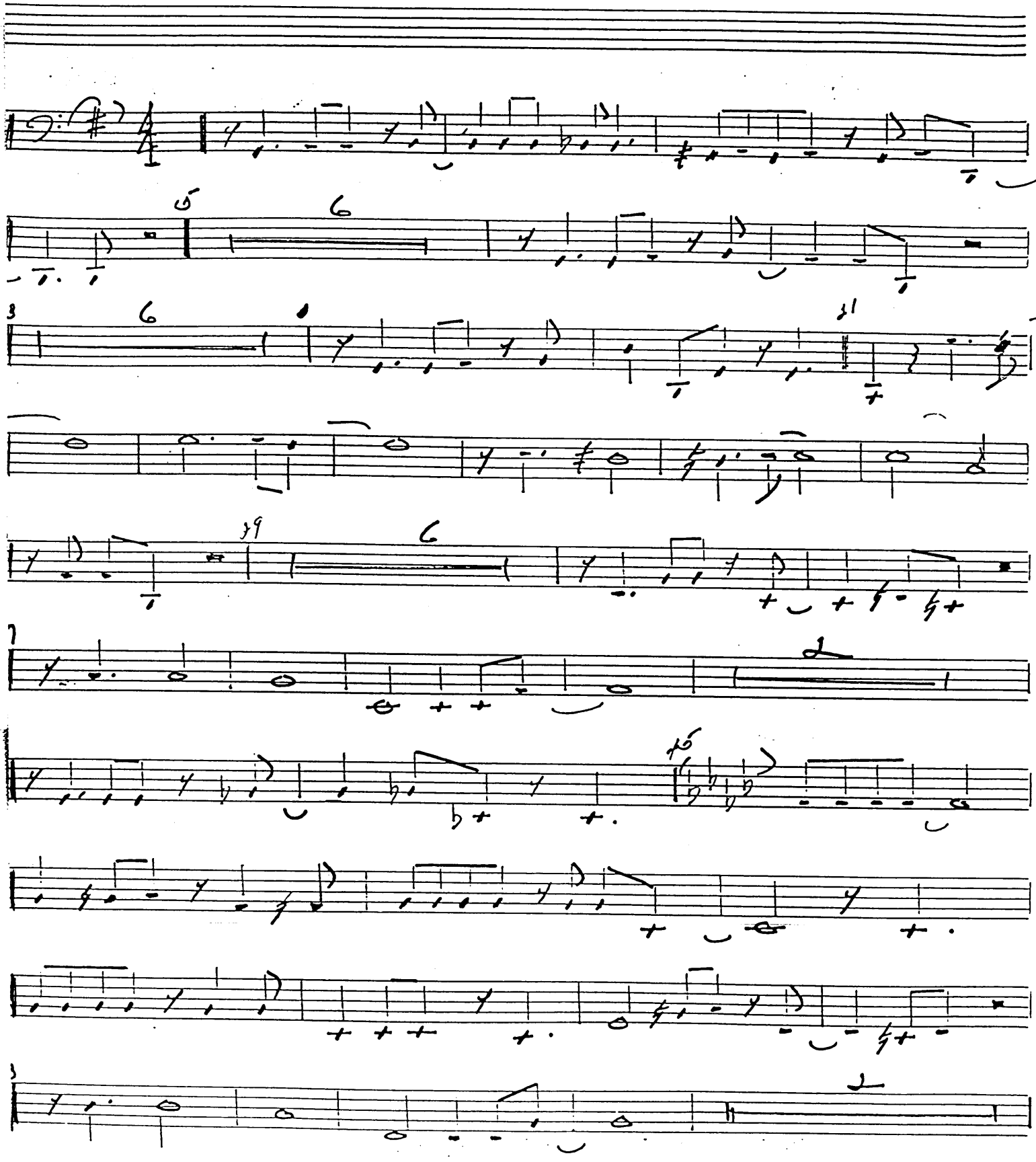

4th bone

after the loving

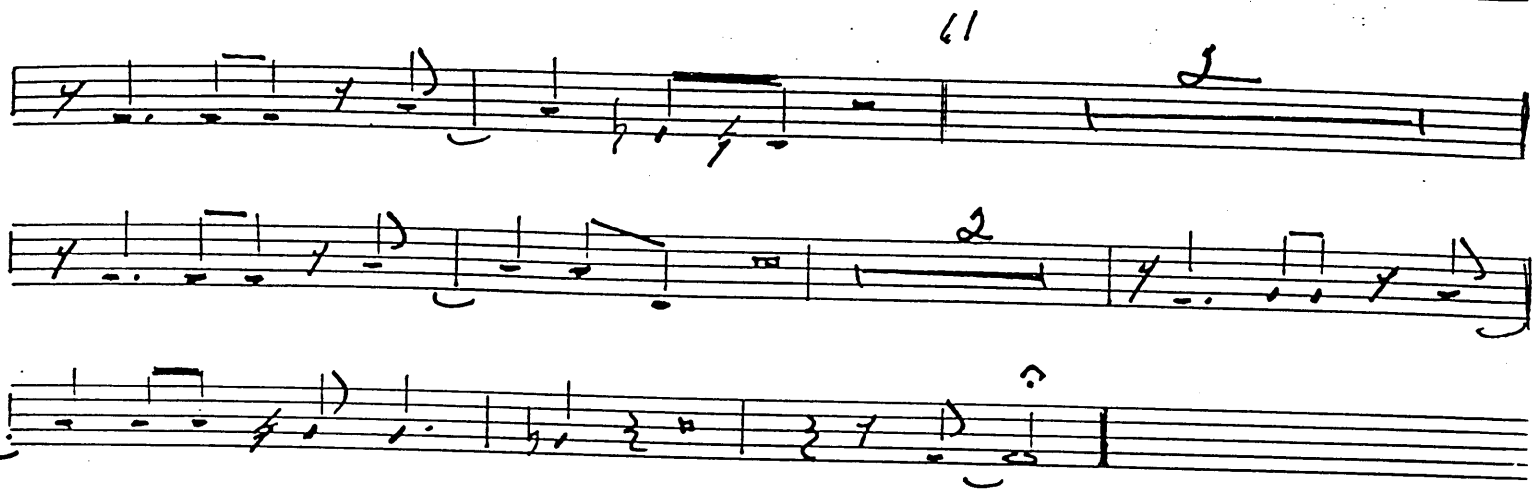

After The Loving

506

UNAUTHORIZED DUPLICATION IS PROHIBITED BY LAW

words & music by
Alan Bernstein & Ritchie Adams
arranged by Lennie Niehaus

PIANO SWING BALLAD

[redacted] SWING BALLAD (♩♩ = ♩ ♪)

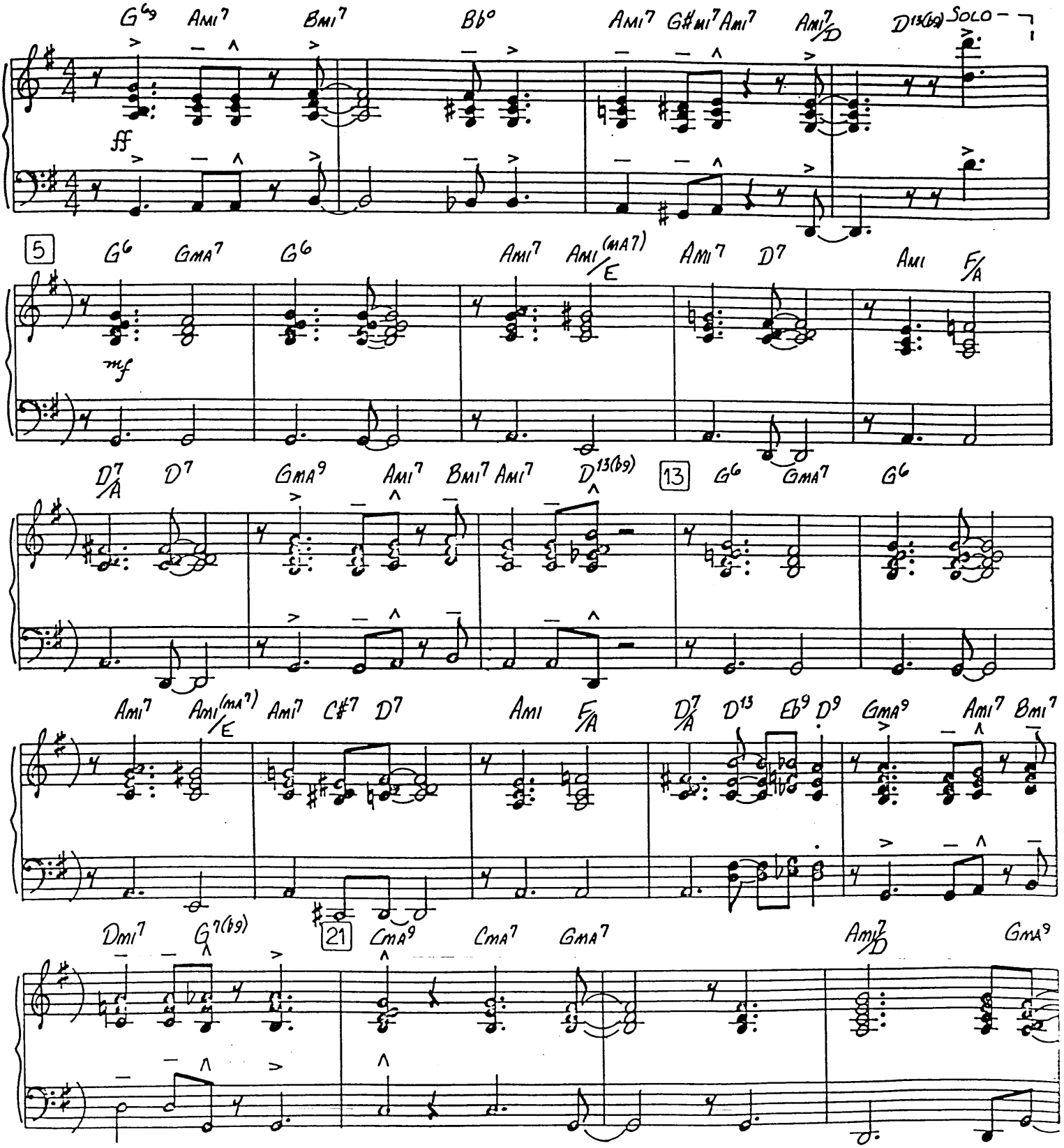

3604

COPYRIGHT 1974, 1976 BY SILVER BLUE MUSIC & OCEANS BLUE MUSIC, NEW YORK, N.Y.
THIS ARRANGEMENT COPYRIGHT 1984 BY SILVER BLUE MUSIC & OCEANS BLUE MUSIC - USED BY PERMISSION.
INTERNATIONAL COPYRIGHT SECURED - ALL RIGHTS RESERVED - MADE IN U.S.A.
SOLE SELLING AGENT FOR THIS ARRANGEMENT: KENDOR MUSIC, INC., DELEVAN, NY 14042

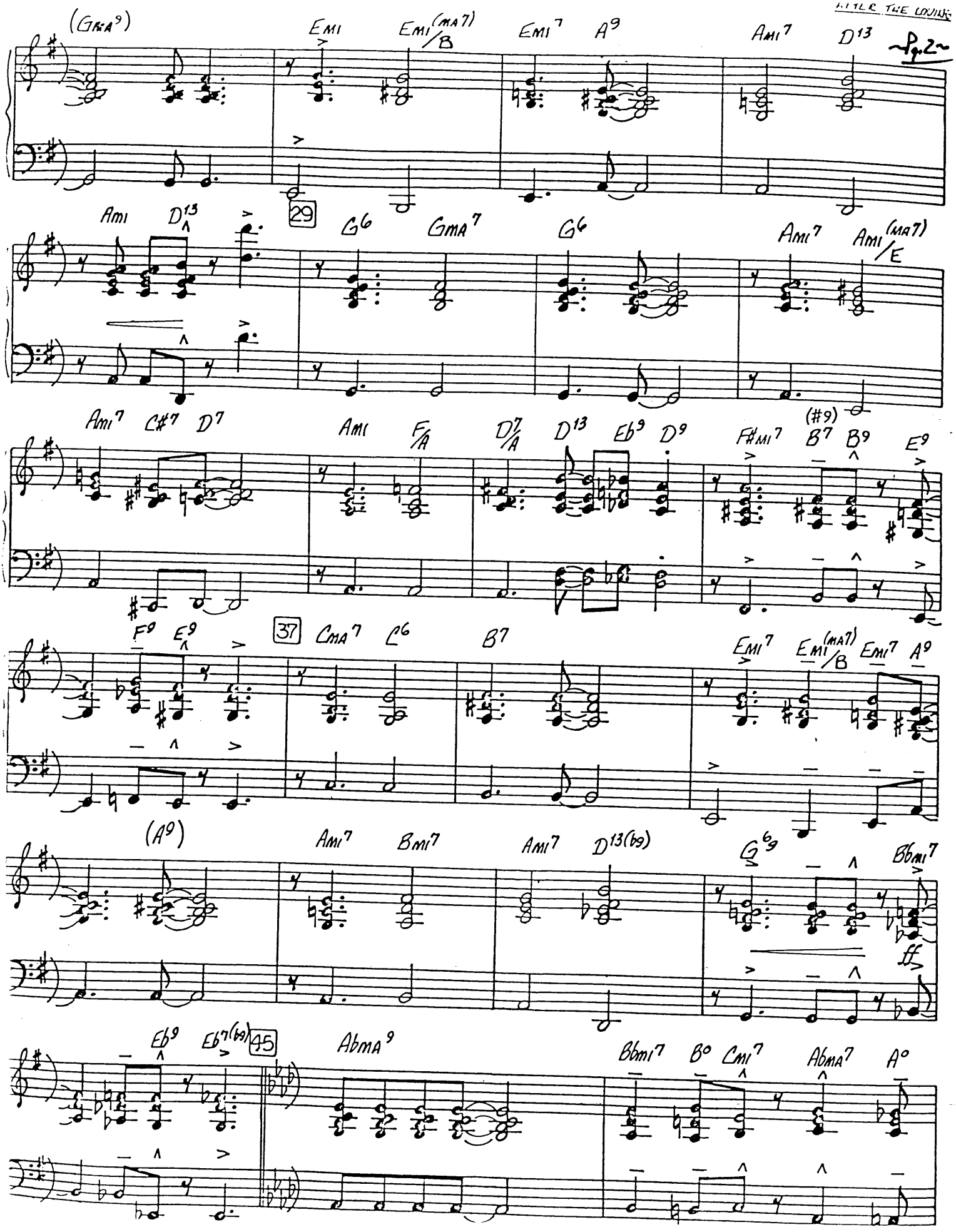
(GMA9)
EMI
EMI(MA7)/B
EMI7
A9
AMI7
D13
~Pg.2~
29
AMI
D13
G6
GMA7
G6
AMI7
AMI(MA7)/E
AMI7
C#7
D7
AMI
F/A
D7/A
D13
Eb9
D9
F#MI7
B7
(#9)
B9
E9
F9
E9
37
CMA7
C6
B7
EMI7
EMI(MA7)/B
EMI7
A9
(A9)
AMI7
BMI7
AMI7
D13(b9)
G6/9
BbMI7
ff
Eb9
Eb7(b9)
45
AbMA9
BbMI7
B°
CMI7
AbMA7
A°

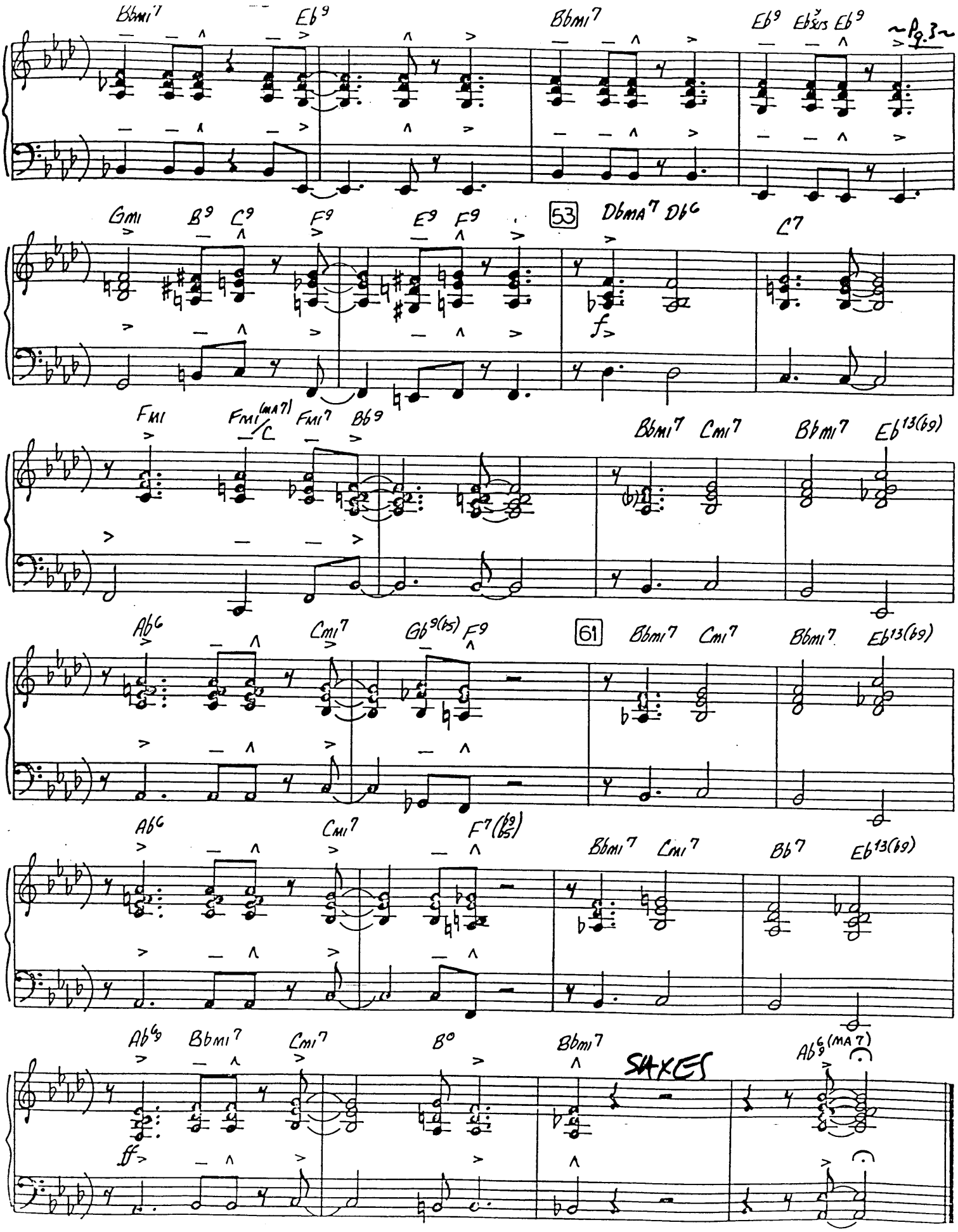
Bbmi7 Eb9 Bbmi7 Eb9 Ebsus Eb9
~Pg.3~
Gmi B9 C9 F9 E9 F9
53
DbmA7 Db6 C7
f
Fmi Fmi(ma7)/C Fmi7 Bb9 Bbmi7 Cmi7 Bbmi7 Eb13(b9)
Ab6 Cmi7 Gb9(b5) F9
61
Bbmi7 Cmi7 Bbmi7 Eb13(b9)
Ab6 Cmi7 F7(b9)(b5) Bbmi7 Cmi7 Bb7 Eb13(b9)
Ab6/9 Bbmi7 Cmi7 B° Bbmi7 SHAKES Ab6/9(MA7)
ff

Bass
easy swing ballad

After the Loving

vocal

506

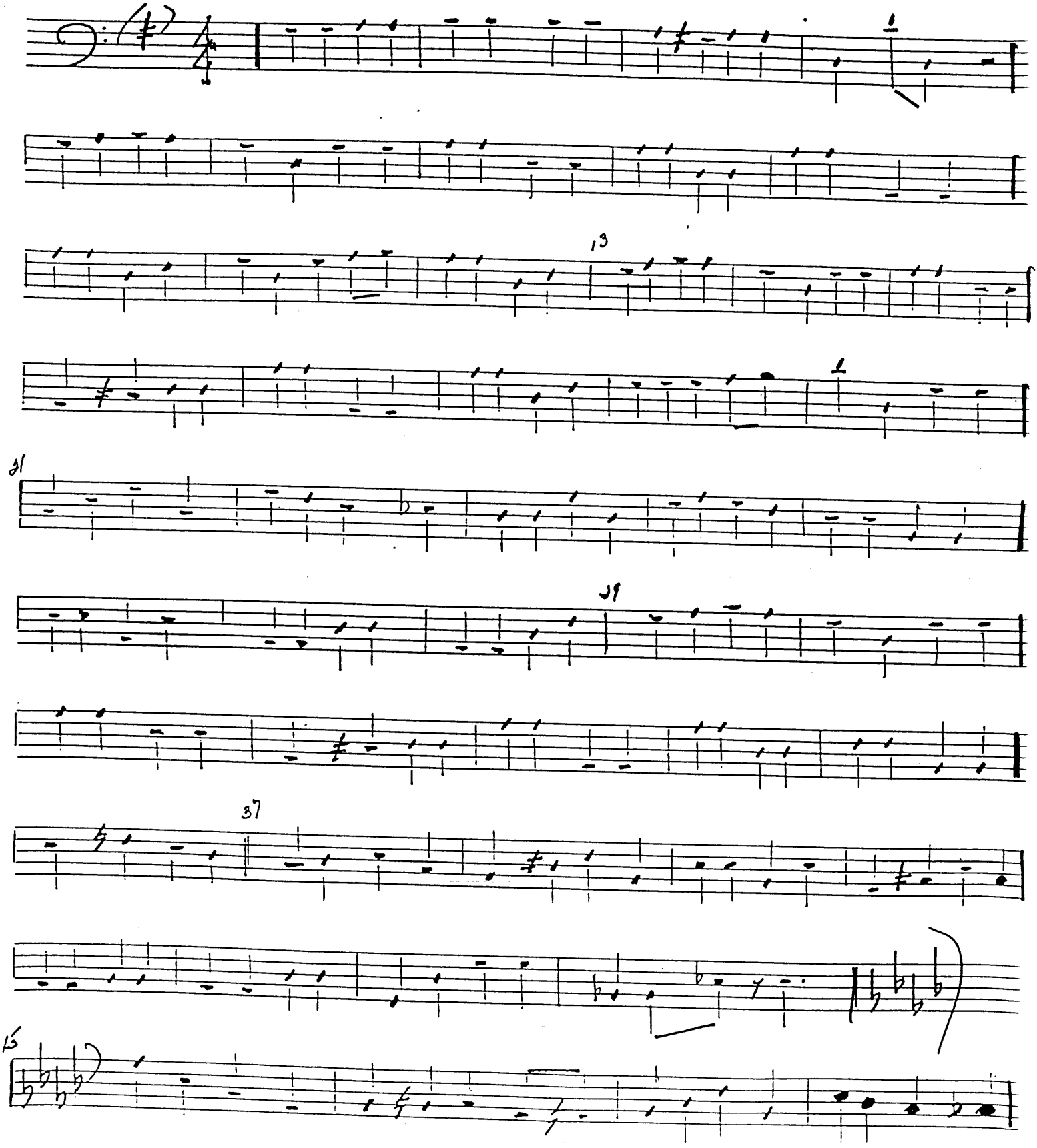

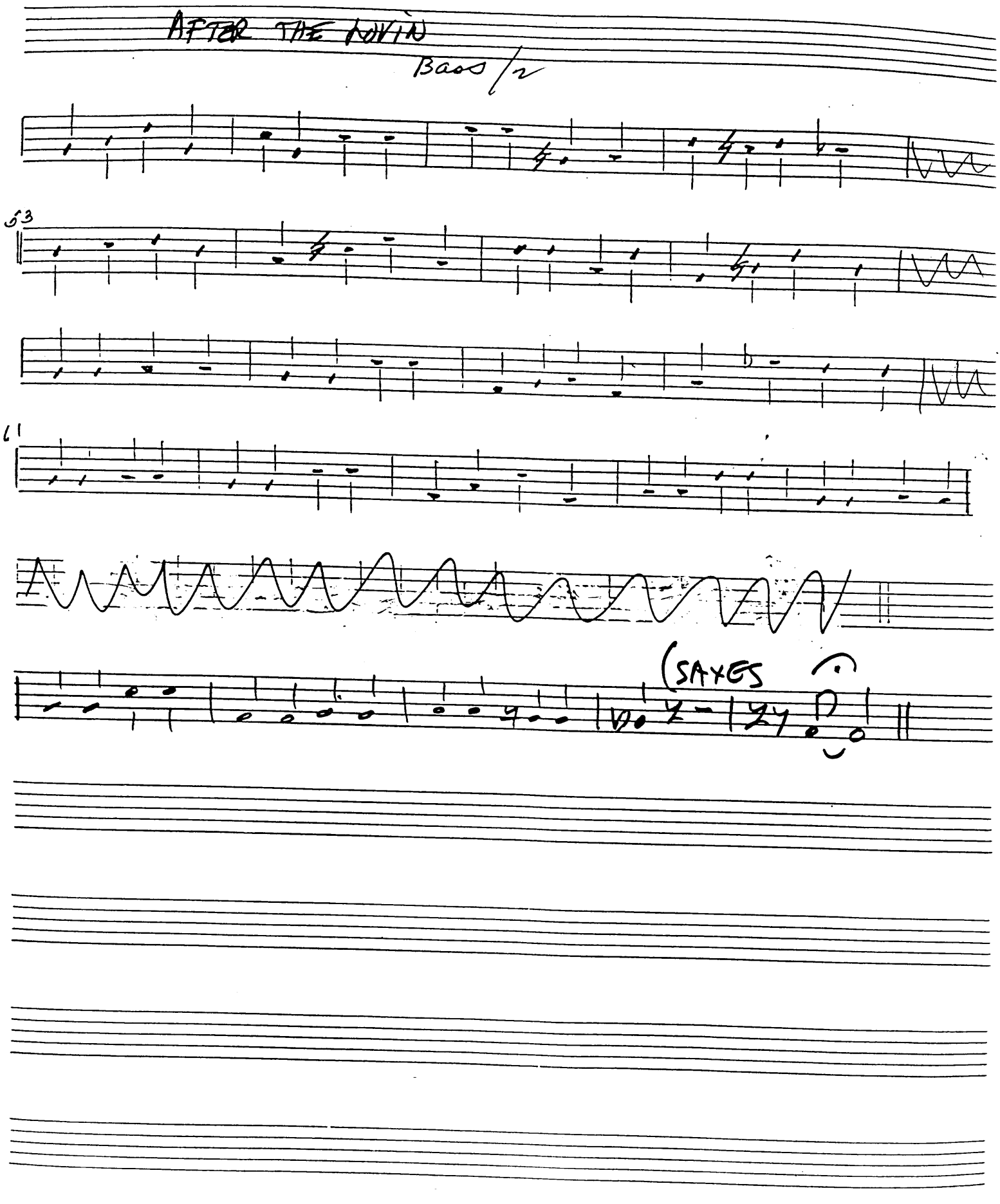
AFTER THE WIND
Bass
53
61
(SAXES

Drums — After the Loving — 506

SWING BALLAD

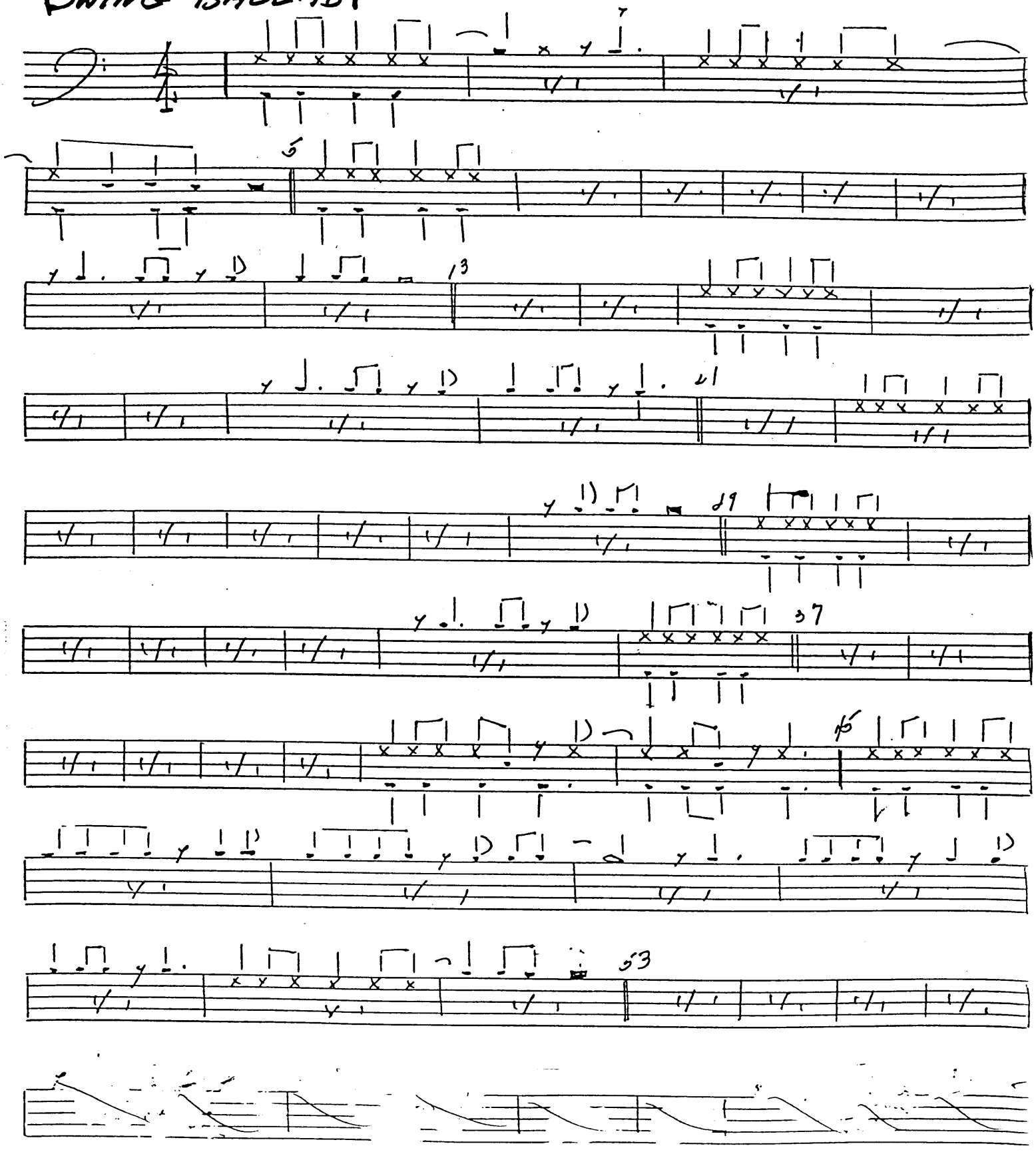

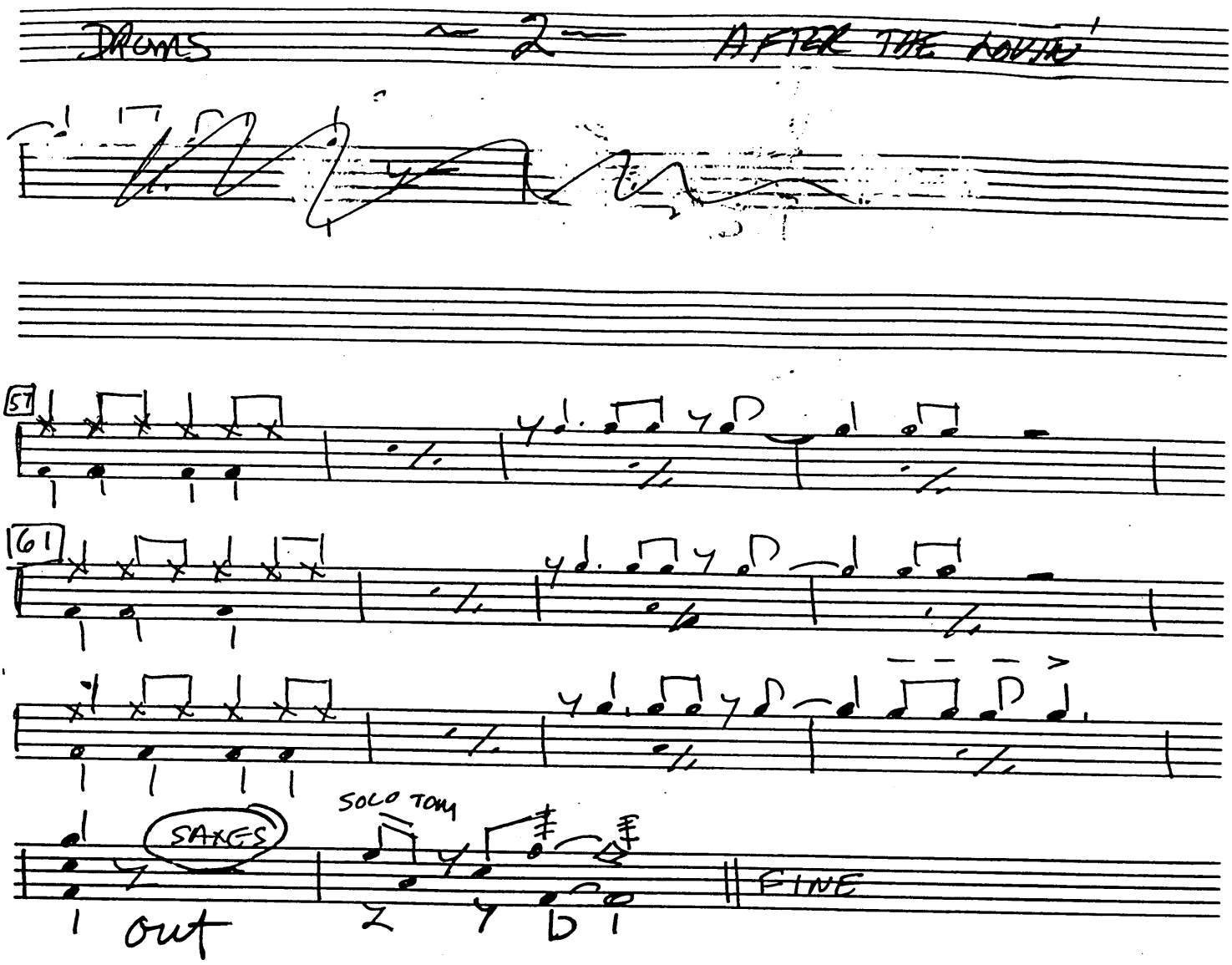
DRUMS
~ 2 ~
AFTER THE MOVIE
57
61
SAXES
SOLO TOM
FINE
1 out
2 4 D 1

AFTER THE LOVIN'

8/5 (34) VOCAL

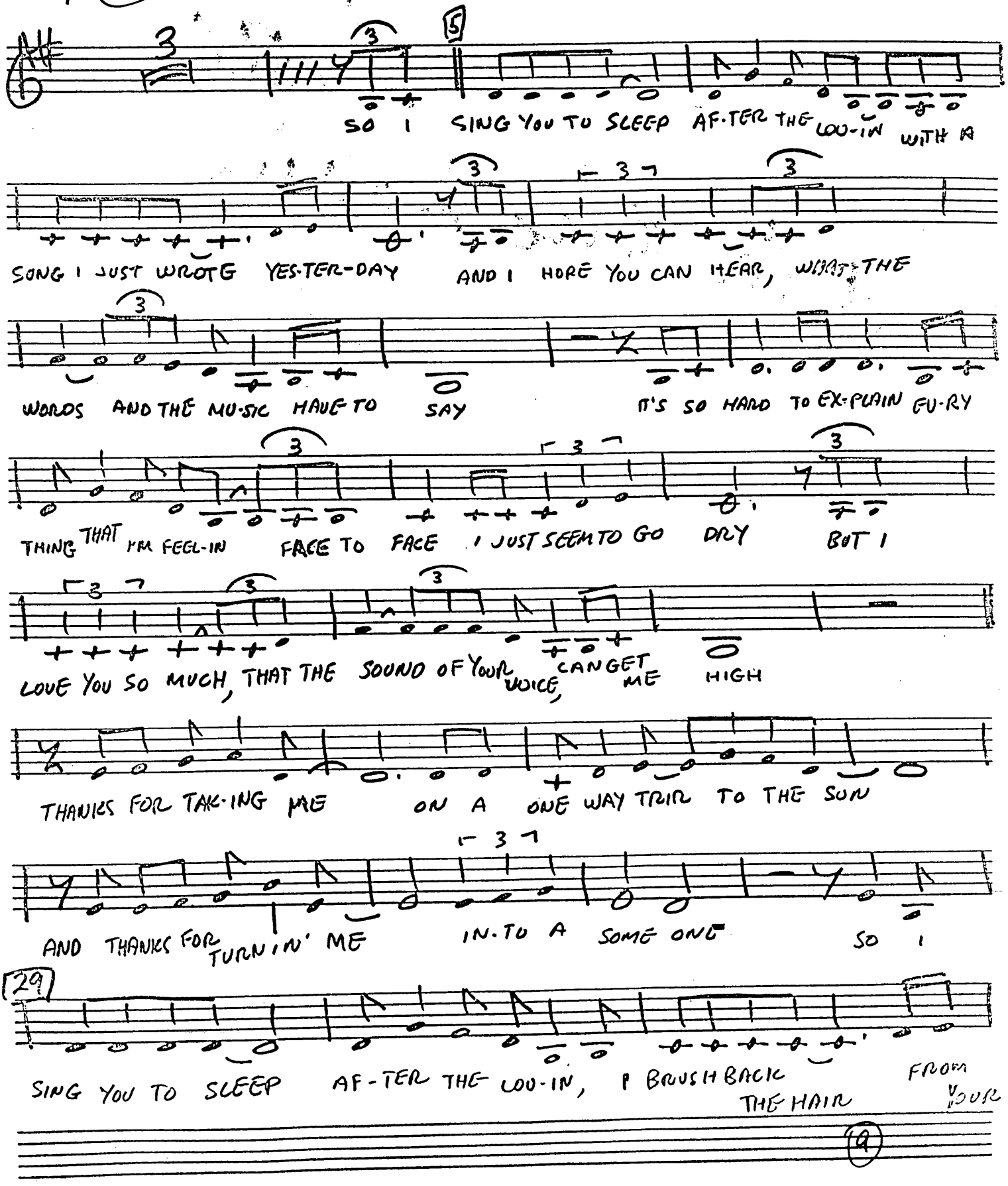

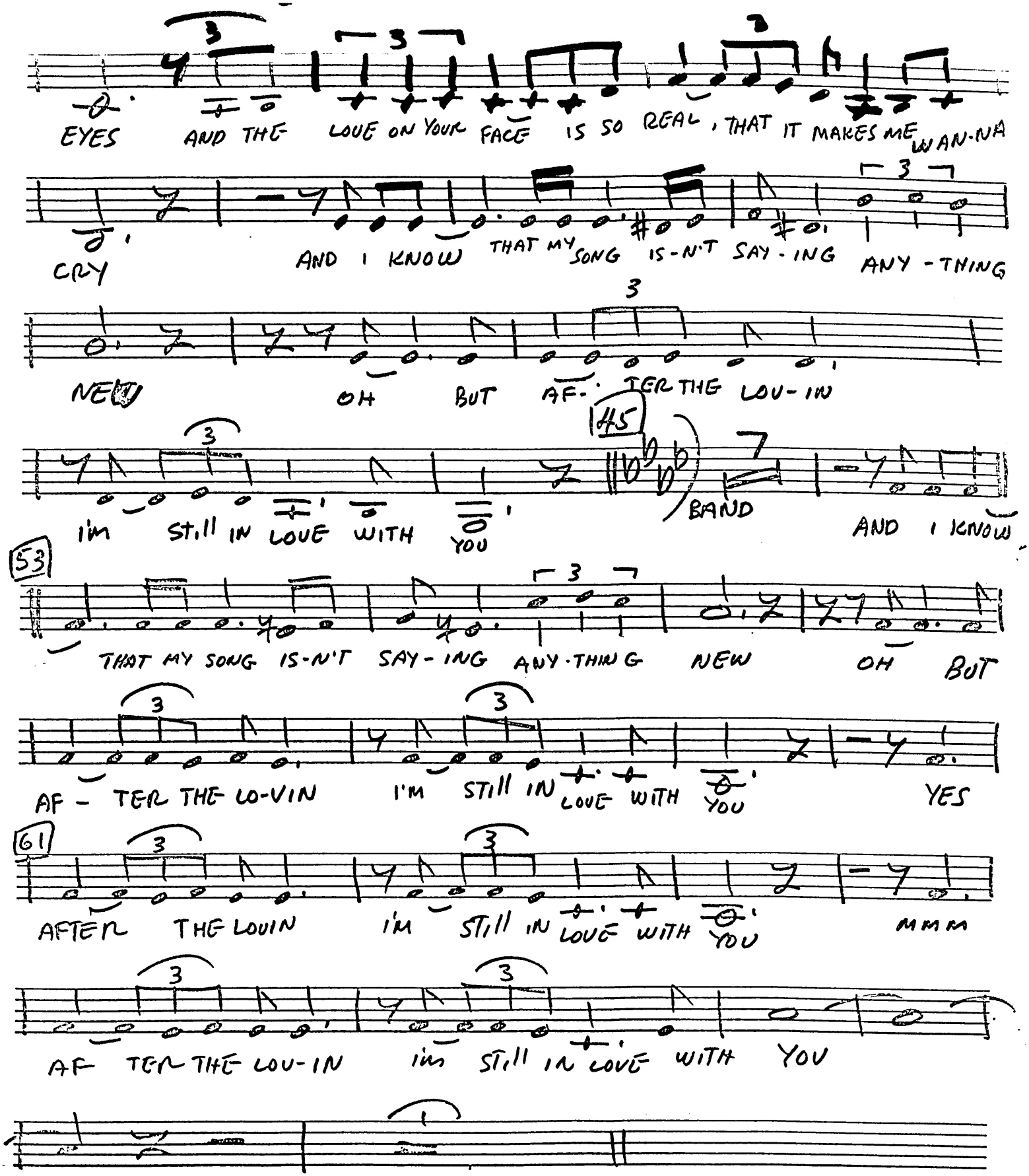
EYES AND THE LOVE ON YOUR FACE IS SO REAL, THAT IT MAKES ME WAN-NA
CRY AND I KNOW THAT MY SONG IS-N'T SAY-ING ANY-THING
NEW OH BUT AF-TER THE LOV-IN
45
BAND
I'M STILL IN LOVE WITH YOU AND I KNOW
53
THAT MY SONG IS-N'T SAY-ING ANY-THING NEW OH BUT
AF-TER THE LO-VIN I'M STILL IN LOVE WITH YOU YES
61
AFTER THE LOVIN I'M STILL IN LOVE WITH YOU MMM
AF-TER THE LOV-IN I'M STILL IN LOVE WITH YOU